HOME EDITION

JANESVILLE DAILY GAZETTE

FULL LEASED WIRE REPORT BY ASSOCIATED PRESS

THE FARM NEWSPAPER OF SOUTHERN WISCONSIN

VOL. 71. NO. 100. CIRCULATION THURSDAY 10,430 JANESVILLE, WISCONSIN, FRIDAY, JULY 7, 1922. FOURTEEN PAGES PRICES: By carrier in Janesville 15c per week; 3c per copy.

CALL MILITIA IN STRIKE--PICKET HERE

ILLINOIS TROOPS ARE ORDERED OUT IN RAIL STRIKE

ACTION TAKEN AFTER DISTURBANCES IN DECATUR.

MOB IN CHICAGO

Woman Holds Crowd at Bay With Revolver in Attack on Her Home.

[BY ASSOCIATED PRESS.]

Chicago.—With B. M. Jewell, head of the striking railway shopmen, still maintaining the conciliatory attitude he assumed after the strike was under way, but declining to make the first move towards negotiating for peace, an increasing number of outbreaks and disorders marked the closing hours of the first week since shopmen throughout the country walked off their jobs last Saturday.

Federal injunctions restraining strikers from interfering with railroad operations, molesting workers and unlawfully picketing shops were issued at East St. Louis, Ill., and Shreveport, Ia.

Mobilization of state troops was ordered by Adjt. Gen. Black of Illinois following disturbances in the Wabash yards at Decatur. The governors of Missouri and Iowa were asked to send troops to scene of disorders, and where peace was threatened in their states.

Outbreak in Chicago.

Chicago, in the last 24 hours, experienced its first outbreaks of violence in connection with the strike. A mob of strikers and sympathizers, which included many women, attacked and attempted to burn the homes of two Illinois Central employes at Burnside, who refused to join the walkout. Squads of police dispersed the mob after Mrs. Julia Gabel, 50, wife of one of the Illinois Central men, held the attackers at bay with a revolver when they attempted to storm her home.

"You were all my friends" once" she shouted at the mob, "but I'll kill the next one of you who throws a stone."

The mob leaders backed away

Continued on Page 3.

La Follette to Open Campaign in Milwaukee

[BY ASSOCIATED PRESS.]

Madison—Senator Robert M. LaFollette will open his campaign for re-election with a keynote address at Milwaukee, July 17, it was announced at his headquarters here Friday. Following this speech, the senior Wisconsin senator will make an automobile tour of the state in what he expects to be the most intensive campaign of his political career.

Senator La Follette returns to Madison on July 15 from Washington to make first arrangements for his speaking tour. From that time until the general election primaries, Sept. 5, he plans to carry his contest for re-election to the people of the state.

The senator will lead the fight as well for the election of a complete ticket of state officers, headed by Gov. J. J. Blaine, who are campaigning under the factional title of La-Follette progressive republicans.

The itinerary of Senator LaFollette will be announced later.

Army Aviator Dies in Crash

[BY ASSOCIATED PRESS.]

Detroit—A sharp turn, made to avoid striking a hangar, led to the death of Capt. George C. Tinsley, 26, of the army air service, who crashed to earth with a plane while flying at Selfridge field, Mount Clemens, late Thursday, the motor dying during the maneuver, according to an official report from the field. The craft fell 150 feet and burst into flames as it struck the ground. The flier was dead when spectators extinguished the fire.

LAMPERT FILES PAPERS

Madison—Florian Lampert, congressman from the sixth Wisconsin district, comprising Calumet, Fond du Lac, Green Lake, Manitowoc, Marquette and Winnebago counties, Friday filed nomination papers with Elmer S. Hall, secretary of state. He is running for re-election the third time. Congressman Lampert is the fourth of the 11 Wisconsin representatives to file.

Tobacco Pool Figures to Be Known Saturday; District Heads Meeting

[BY ASSOCIATED PRESS.]

Madison.—Tobacco growers of Wisconsin will know Saturday whether the present year's crop will be cooperatively marketed through their own northern Wisconsin tobacco pool, or whether they will again enter the market as individuals to dispose of their product at prevailing prices.

The state department of markets is meeting Friday with temporary district chairman of the proposed pool to check contracts made with farmers who have agreed to enter the marketing organization.

Unless 75 percent of Wisconsin's 50,000 acres of tobacco has been contracted for, the pool will not be placed in operation this year.

Farmers in the northern growing districts of the state have entered the organization almost without exception, L. G. Foster, deputy commissioner of markets reports. The success or failure of the pooling arrangements depends on the response made by farmers in the Dane county section, where 32,000 of the 50,000 acres of tobacco are grown.

"We are unable to predict now with any certainty whether or not the response in this southern section has been general enough to assure success of the pool," Mr. Foster said. "One guess is as good as another, and until the final checking is completed late Friday, the department is unwilling to venture a prediction."

Should the marketing organization be set in operation, it would be the largest cooperative enterprise yet undertaken in Wisconsin, involving the warehousing and sale of 60,000,000 pounds of tobacco. Over 5,000,000 would be required to set the pool in operation. This amount has been guaranteed by banks, according to the department of markets.

Bandits Shot; Aides Nabbed

Chicago.—A bandit, identified as F. C. Brunhauser, former Milwaukee dispatcher, who staged a spectacular single handed holdup in a pawn shop and escaped with $1,000 last night, was shot to death when he and two accessories attempted to escape after an $8 robbery in a restaurant. An hour later a man, identified by restaurant employes as one of Brunhauser's aides, and a woman, alleged "lookout" for the trio, were arrested.

"Moon" Costs Motorist $100

One drink of moonshine whiskey gave Frank Campbell, 1111 Drake street, so much confidence in his ability as a driver, Thursday afternoon, that as a result he stripped the gears of his car and was arrested for reckless driving by Officer George Porter on the Beloit road. After pleading guilty to the charge in municipal court Friday, he was fined $100 and costs or six months by Judge H. L. Maxfield.

Campbell, an electrician working in Beloit, was laid off yesterday and started to drive back to Janesville. On the way out of Beloit he was stopped by a "fat man" who asked for a lift to Janesville. A few miles out of Beloit the stranger offered him a drink of moonshine out of a pint bottle, Campbell said. After that his memory left him.

"I can't remember a thing after I took that one drink, judge," he confided. "I don't know where the fellow went to or where the liquor is."

Order, Arrest of Union Heads

[BY ASSOCIATED PRESS.]

Chicago.—Warrants for the arrest of the president and secretary of the Topeka, Kan., local union of the Santa Fe shopcrafts were issued Friday under the Kansas industrial court act with warrants for other striking union officials to be issued soon. The warrant constituted the first legal action against the strike itself, although numerous arrests have been made as the result of disorders.

FATHER RAISES CHECK FOR BABY; FREED BY COURT

[BY ASSOCIATED PRESS.]

Los Angeles.—William Strickler, 19, whose wife and babe were sick, got a day's work and a check for $4 in payment.

He put a zero after the four, cashed the check and spent the $40 on his family. He admitted everything to Judge Sidney N. Reeve, and the public defender told how, a few days later, Strickler's wife died and how Strickler, at her grave with his 4-months-old baby in his arms, was arrested, handcuffed and taken to jail.

Then the public-defender asked probation for Strickler.

"Probation?" thundered the court. "The case is dismissed."

COALITION URGED BY BERLIN GROUPS

Appeal for United Move in Building up Nation; Printers Strike.

[BY ASSOCIATED PRESS.]

Berlin—The clerical and social democratic parties have addressed a joint appeal to the German people's party, inviting the latter to enter the government coalition "as the need of the hour demands the enrollment of all the national elements who are willing to lend active aid in the work of safeguarding and building uup the republic."

As a result of the appeal, the parliamentary situation has become still more confused. There is little prospect of reconciliation between the two socialist parties and the people's party.

Selection of a successor to the late Dr. Rathenau as foreign minister also presents difficulties unless President Ebert and Chancellor Wirth can decide on appointment of some diplomat who is wholly without party affiliations.

Berlin continues without bourgeois newspapers, the striking printers permitting only the appearance of socialistic and communistic organizations. The strike threatens to spread throughout Germany, tying up all but the radical press.

Forest Fires Rage Fiercely in Northwest

[BY ASSOCIATED PRESS.]

Seattle.—Forest fires are raging in every county of western Washington from the Canadian border to the Columbia river in eastern Washington northern Idaho, western Montana, central and western Oregon. Thousands of men have been rushed to the scene.

NEUMER IS BOOSTER FOR BADGER ROADS

"Wisconsin roads are the best in the country."

This is the slogan of George Neumer, 943 Milwaukee avenue, upon returning home Thursday night with his family from an overland motor trip to Escanaba, Mich.

The roads in Northern Wisconsin cannot be beaten anywhere, he declared. Mr. Neumer drove 287 miles in 11 hours.

TRINITY CHILDREN FROLIC AT WAVERLY

Fifty members of the Trinity Episcopal church and church school of this city enjoyed their annual outing at Waverly beach, Beloit, Thursday. They took a morning interurban, some going in cars, and ate a lunch on arriving at the beach. In the afternoon the amusements of the park were enjoyed and games were played.

15 Pct. Increase Seen in 1921-22 Business at Local Post-Office

Receipts of business done at the local postoffice, an almost infallible barometer of general business conditions in the city, have increased 15 and one-third percent over those of the year preceding, and almost equal those of the big business boom year, 1920, the annual report of Postmaster J. J. Cunningham shows.

The fiscal year for the postoffice ends June 30. Figures for both the year and the last three months preceding that date are made then.

$32,000 for Quarter.

The three months ending June 30, 1920, were the busiest months in the history of the local postoffice. Receipts for that period were $33,564.64. The year following, for the same period, receipts were down to $27,943.62 while for the three months this year, just ended receipts were again up to $32,324.49, close to the high water mark, and constantly increasing.

The year from July 1920 to June, 1921 brought in $115,067.50 to the local office in receipts. From July 1921, to June 30, 1922 the year just ended the amount of business done was up to $121,972.83.

Shows Conditions Improving.

"The receipts are larger than I had expected," said Mr. Cunningham. "I knew business had been good, and was constantly increasing with us, but I had hardly expected the receipts to be so close to those of the banner year we had. There is but one reason for the increase and that is the improvement in business conditions."

Rockford, a city which was less affected by the business depression that many cities its size, reported an increase of 18 percent in receipts.

An interesting comparison was made with the receipts of ten years ago, when they averaged around $50,000 per year.

At Local Theaters

MOTION PICTURES.

"Not Guilty," Sylvia Breamer and Richard Dix.
"A Virginia Courtship," May McAvoy.
"The Right to Love," Mae Murray and David Powell.
"Cameron of the Royal Mounted"
"Go Get 'Em Hutch"

OTHER FEATURES

Vaudeville.

For names of theaters and other details see amusement advertisements on Page 2.

BRUGHA, NOTED AS DE VALERA AIDE, DIES OF WOUNDS

REPUBLICAN LEADER IS DUBLIN BATTLE VICTIM.

700 PRISONERS

Free State Government Position Strengthened by Victory Over Insurgents.

[BY ASSOCIATED PRESS.]

Dublin.—Cathal Brugha, one of De Valera's chief lieutenants, died Friday from the wounds received Wednesday while trying to fight his way clear at the surrender of the republican garrisons in the Sackville Street area.

Brugha (Charles Burges) was one of the most prominent of the republican leaders who opposed the terms of the Anglo Irish treaty from the start. He was De Valera's minister of defense in the first dail cabinet, directing the campaign against the British in south Ireland up to the time the truce was signed last July. When the terms of the treaty negotiated by Arthur Griffith Michael Collins and their fellow delegates who met the British representatives in London last year, became known, he declared his opposition to the pact and fought against it in Dail debates and public speeches.

Sides With Insurgents.

When the dispute between the factions broke out anew Brugha sided with the insurgents and early in the operations in the Sackville street area of Dublin he was re-

Continued on page 5.

AFTON TO HAVE COMMUNITY POST

$1,000 on Hand for Transforming Church Into Community Center.

Final action in the establishment of the Afton community church is expected to be taken at a meeting at 7:30 Saturday night at Brinkman's hall, Afton. Rev. R. G. Piersen, of the Baptist church, County Supt. O. D. Antisdel, and Joseph Murphy, all of Janesville, will be present. Afton is the first place in Rock county to have a community church. This movement is rapidly spreading throughout the country.

A clear title to the old church property is to be given in the name of the Afton community church by the Baptist state convention. The church will be incorporated. One thousand dollars is on hand for repairing. An estimate of $700 has been secured on heavy repairs which would include a new north wall, part of west wall, and new roof.

Officers of the church corporation are: Charles Griffin, president; Charles Reinheimer, treasurer. The secretary has not been elected. Trustees are George Toth, three years; A. J. Fuller, two years, and L. E. White, one year.

PREPARE FOR RUSH AT CLEARANCE SALES

A large influx of bargain seekers from throughout southern Wisconsin is expected here Saturday when the July clearance sale, in which 44 Janesville stores are participating, opens. The rush for the bargains offered, as indicated in the special bargain section of the Gazette Thursday night, is expected to be heavy, and merchants are arranging to care for crowds which may rival those seen here on Dollar Days.

Chile to demand world disarmament question be included in program of fifth pan-American conference, using Washington conference as a basis.

JAPANESE RULER TO WED PRINCESS

Princess Nagako Kuni.

Princess Nagako Kuni will be the next empress of Japan. Her engagement to the future emperor, Prince Hirohito, has just been announced. The wedding probably will take place early in 1923.

Ribbon of Gazettes, Janesville to Mexico

The merchants of Janesville announced a sale Thursday in a remarkable edition of the Daily Gazette.

More than five tons of paper were used. Exactly 10761.2 pounds were in the edition. If the carriers took away 50 pounds each it would have required over 200 boys.

In the rolls of paper printed there were 301.4 miles, enough to cover a road way from Janesville, to Indianapolis.

The single columns of the Gazette cut out and in strips would have made a ribbon 1,417 miles long, reaching beyond Boston, or hitting Miami and then on to Havana, Cuba, long enough to cross the Rio Grande at El Paso and make a considerable strip of white into Mexico.

35,532 copies of the paper were printed. The regular section of 10 pages and the merchants' section of 18 pages made a pile which threatened the facilities of the Gazette's large mail and press room.

In every home within the great trade area of Janesville went not only the regular edition of the Gazette but wherever it is not a regular visitor there also went a copy of the bargain news contained in this remarkable edition.

MORGAN CAMPAIGN OPENS WITH RUSH

Candidate Plunges Deep Into Drive; Greeted by Good Crowds.

[By Gazette Correspondent.]

Ellsworth.—Hitting mid-campaign form right off the bat, Attorney General William J. Morgan, candidate for the republican nomination for governor, in his first day's campaigning, covered three counties, traveled 125 miles and made four speeches, besides holding informal gatherings at a number of other places on Thursday, the first day in his campaign.

Mr. Morgan spoke at Mondovi, Alma, Durand and Ellsworth. At each place he was greeted by a local committee of men and women who had worked up a good crowd. Women were particularly cordial in their reception of the gubernatorial candidate. At each place where he stopped there was a gathering of the women folks, who greeted him, and expressed their determination of putting him over in the September primary.

Alma, famed in the early lumber days as the great lumber slewing point of the northwest, turned out its old timers to greet Morgan. With Edward Ganz, former assemblyman, and Judge M. L. Fugina, the candidate was regaled with a black bass dinner before his speech.

Street Corner Campaign.

Leaving Alma for Ellsworth, thirty-five miles away, where he was scheduled for a night speech, Ganz, Fugina and P. M. Jacobson joined Dutee Whelan and James Dillon from Mondovi and made the trip to Durand. At Durand, Morgan was introduced by Mayor M. W. Bowman.

Morgan is making his fight a street corner campaign. Peeling off his coat, and bareheaded, the candidate pushes right into live issues.

He announces to his audience that he neither has the time to deliver nor have they the time to listen to a gubernatorial candidate discuss national issues.

"I am running for governor," the candidate said on Thursday, "and I am going to tell you what I will do if elected governor of Wisconsin.

"The taxation issue was strongly stressed by Morgan.

Pledges Cut in Cost.

"The incumbent talks about reducting taxes. Never before has there been so much land listed on the delinquent tax list as there was this year. He has been in office two years and done a lot of talking but you have found no reduction of taxes. If elected I shall reduce governmental cost, reduce the number of boards and commissions.

"Why in one day last week, I was told in Eau Claire, there were 22 various kinds of state inspectors registered in one hotel in that city. It there wonder that taxes are high."

Friday saw Morgan open with an address at the Normal school at River Falls at 9 o'clock. From there he went to Hudson, where he talked at noon, and then to Menominee for a speech at 4 o'clock with a big meeting in Chippewa Falls Friday night.

Molla, Suzanne Meet in Finals

[BY ASSOCIATED PRESS.]

Wimbledon.—Mrs. Molla Bjurstedt Mallory and Mlle. Suzanne Lenglen, both won their matches in the semi-finals of the women's singles championship tournament Friday and will meet for the final honors. Mrs. Mallory defeated Mrs. Beamish, England, in straight sets, while Mlle. Lenglen bested Mrs. Peacock, England in straight sets.

JUDGE DISMISSES DIXON CHECK CASE

The case of the state versus William Dixon, formerly owner of a livery stable in Milton, charged with giving a check without sufficient funds in the bank was dismissed by Judge H. L. Maxfield, Friday, in municipal court here.

Dixon was in partnership with Robert Ashton, a farmer residing east of Janesville, in the buying and selling of cattle. At the termination of the partnership, Dixon tendered Ashton a check for $563.75 to straighten his account. The check was refused by the Bank of Milton. Dixon claimed money due him on the sale of a car by Ashton and pasture and feed expenses.

S. G. Dunwiddie appeared for the state and E. H. Ryan for Dixon.

VALUABLE INFORMATION.

The advertisements of the various groceries and markets on pages 4 and 5, today's issue, contain unusual interest because they point the way to definite savings possible by trading with these merchants who are advertising their wares.

MOVE TO ENFORCE TARIFF COLTURE FAILS IN SENATE

LA FOLLETTE AGAINST LID; LENROOT VOTES FOR IT.

BALLOT 45 TO 35

Count Is Nine Less Than Required Two-Thirds Majority of Members.

BULLETIN

Washington—Opening his attack on the administration tariff bill Senator LaFollette of Wisconsin, a republican of the finance committee declared today in the senate that passage of the measure would mean the defeat of the republican party in the elections in November and in the next presidential election.

Washington.—The republican move to enforce cloture on the administration tariff bill failed Friday in the senate. The vote on the motion to enforce the existing rule was 45, to 35, or nine less than the required two thirds majority.

The democrats voted solidly against the motion and were joined by five republicans. Senator Lenroot voted for the motion and Senator La Follette voted against it.

Senators Newberry and Townsend of Michigan voted for the motion.

After defeat of the cloture motion, the senate disposed rapidly of a number of fish items, adopting the committee reduction from 4¾ to 1¼ cent a pound on dried fish; a rate of 2½ cents on smoked herring; a reduction from 1½ to 1 cent a pound on pickled or salted herring and mackerel; a rate of 2 cents a pound on fresh, frozen or iced halibut, salmon and sword fish, and an increase from 20 to 30 percent ad valorem on fish in oil.

Prohibition enforcement officers could board and search vessels within six marine leagues (18 geographical miles) of the coast of the United States under an amendment to the tariff bill proposed by Senator Sterling, republican, South Dakota. The amendment was ordered to lie on the table and cannot be considered until after the committee amendments have been disposed of.

Car of Rock County Stock Shipped West

One carload of milking Shorthorns was shipped from Rock county Friday, 19 head, including six calves, selling to Washington buyers for $4,300. The Bratonber lumber dealers, owning the Northwood farms near Seattle, were the buyers. The top price paid was $400.

They selected good type heifers for show purposes and paid high prices. The same buyers purchased a carload from the Marquart brothers last year and their herd is composed mainly of Rock county Shorthorns. Ralph Marquart will have charge of shipping the cattle to the western state.

Animals were selected from the following herds: C. Spaulding, Rye brothers, R. W. Lamb and son, James Hadden, Marquart brothers and George Wenham. The Washington buyers, while in the central west, bought a carload of stock in addition to the car of Rock county show Shorthorns, in Minnesota and Iowa. Rock county Shorthorn breeders have been highly successful this season, getting fair prices for top-notch stock.

Young Forger Given 3 Years

Waukesha— Ervin Stevens, 22, Stoughton, who confessed forging an uncle's name to two certificates of deposit for $1,000, Friday, was sentenced to three years in Waupun by Judge James E. Thomas in municipal court.

The minimum sentence was given the youth, who was injured while in training at a Texas military camp and was recently discharged from a San Antonio hospital. He at first told the court he had been wounded overseas but broke down and admitted the story was false when his discharge papers were examined.

Stevens came here in February, cashing a certificate of deposit at the Waukesha National bank, and later cashed another at a Stoughton bank. He said his uncle lived in Janesville.

Efforts by Gazette reporters to find the Janesville uncle referred to by Stevens, were unavailing Friday.

IN TO-DAY'S NEWS

New York may have residence of late Bishop Potter on Riverside drive as home for mayors.

Light frosts reported in North Dakota and near freezing temperatures in other parts of northwest.

Subterranean stills uncovered by prohibition agents in Wauwatosa and Kenosha.

NURSE TO EXILE SELF IN ALASKA TO AID NATIVES

Miss Augusta Mueller.

Voluntary exile in the frozen north is the choice of Miss Augusta Mueller, twenty-three, New York city nurse, who has left for the northernmost point of Alaska for the sake of nursing the ill and distressed Esquimaux. She plans to take the revenue cutter Bear from Nome to Point Barrow, where she will take up her duties.

MIRIAM WEST IS LEAVING RUSSIA

Milton Girl to Sail for Home July 29 After Relief Work.

Miss Miriam West, daughter of Allen B. West, formerly agricultural instructor at the local high school, has left the starvation area in Russia, her father announced Friday. She was two weeks in Moscow. Miss West has been doing relief work for the American Red Cross. She sails for home July 29.

Coal Operators in Conference With Secretary

[BY ASSOCIATED PRESS.]

Washington.—Anthracite coal operators, before entering into another joint session with United Mine Workers' officials Friday, held a lengthy conference with Secretary of Labor Davis, who later accompanied them into the joint session. The labor secretary declared, however, that he had made no suggestions to the operators.

Springfield, Ill.—Authority to call a special state convention of Illinois coal miners, should the federal government intervene in the nation wide coal strike, was vested in President Farrington of the Illinois mine workers by his executive board and subdistrict officers at a secret session last night, it became known Friday. This authorized convention will act on Mr. Farrington's plan for a seperate wage contract for Illinois, which in turn will be submitted to the "rank and file" for a vote. This action will be taken only if the miners and operators fail to get together at Washington.

RAIN MARS ROTARY PICNIC AT CAMP

Fifty men and women attended the Rotary club picnic at Camp Rotardale, Lauderdale lake, Thursday afternoon and evening. Group picnics lunches were held but the outers were driven indoors by rain. Baseball and games were held.

Taft praises his reception at hands of English people.

PICKETS THROWN AROUND SHOPS AND RAIL YARDS HERE

FIRST TROUBLE RISES IN CONNECTION WITH WALKOUT HERE.

UNIONS IN DENIAL

Worker Claims He Was Kept from Job; Strikers Disclaim Any Hand in it.

Picketing of the shops and yards of both the Chicago & Northwestern and the Chicago, Milwaukee & St. Paul railways was started here Friday morning by striking shopmen. Pickets were thrown about the properties and stationed downtown at 6 a. m.

With this action, the first trouble arose since the men walked out seven days ago. Fred W. Webber, 935 Sherman avenue, a laborer at the South Janesville shops of the Northwestern claims he was kept from his work by the strikers.

Union Men in Denial

The union men, on the other hand, emphatically deny they had anything to do with keeping Mr. Webber from going to his work at his regular morning hour.

Mr. Webber, a former member of the Janesville police force, told a reporter he will lay his case before the strikers' organization at their daily meeting Friday. Northwestern officials gave their belief that the strikers thought Mr. Webber to be a "spotter."

"Mr. Webber was not well liked by the men," said Walter H. Wade, foreman at the Northwestern roundhouse.

Mr. Webber is not a union man but is in sympathy with the strike. He was at one time a member of the maintenance of way union here. He says he will return to work Saturday.

Northwestern Ultimatum

An ultimatum similar to that present the St. Paul men Wednesday, was given out by the Northwestern Friday. It stated in part:

"Employes who are in service at this time, or who may have been excused from service by proper authority, or who report for service at or prior to commencing time of their regular assignment Monday, July 10, will retain their seniority. Those who do not return as indicated herein will be considered as having elected to terminate their employment with this company, and if re-employed, will return as new men. Let it be understood that any of the above mentioned employes who suspended work and who return to the service at or before the time designated, have the positive assurance that their seniority rights and pensions will be protected."

This bulletin was received here from F. J. Bylington, Chicago, superintendent of the Wisconsin division. It was written by President W. H. Finley.

When asked for comment on these bulletins, the strikers, through Secretary Charles Swan of the publicity committee declared they would ignore them. He said:

"We are positive of winning. When we go back, we will go with all of our rights restored."

More Engine Trouble

Interruption to regular train service was reported again Friday. Train No. 507 on the Northwestern from Chicago to Minneapolis, known as the Northwestern Mail, was drawn by a freight locomotive instead of the usual fast passenger engine. Train No. 62 on the St. Paul from Savannah to Milwaukee by way of Beloit was behind time Thursday night because of engine trouble. Other trains operated on time.

"Every 24 hours will now count," said the strikers.

Mr. Swan pointed out that the roads will begin to feel the loss of the services of boilermakers. Every boiler should be washed inside once a week or it will not stand up.

No men have been hired at either of the two roads.

Assessor Kills Neighbor, Then Takes Own Life

[BY ASSOCIATED PRESS.]

Pelican Lake—Alex McGillis, 60, town assessor, Thursday night shot and killed George Dubois, 48, a neighbor, then killed himself. The slaying is said to have resulted from a quarrel over financial matters. Dubois was unable to meet a payment Thursday on a note he owed McGillis.

Tchitcherin Is Ill in Hospital

[BY ASSOCIATED PRESS.]

Geneva—George Tchitcherin, Russian Soviet foreign minister who headed the Soviet delegation to the Genoa conference, has entered a private hospital, suffering from a nervous breakdown, according to dispatches from Innesbruck, Austria, representing his arrival there.

Charles Comiskey and son, Louis, ordered to appear in Milwaukee July 12 for examination under discovery statute in Felsch and Jackson cases.

THE WEATHER

IN WISCONSIN

Fair Friday night and Saturday; cooler in east portion Friday night; rising temperatures Saturday afternoon.

Janesville thermometer readings, Friday, July 7:

8 a. m.	64
9 a. m.	67
10 a. m.	69
11 a. m.	71
Noon	73
1 p. m.	76

HEAVY RAIN IS GODSEND TO CROPS

Mead's Foecast of Precipitation Is Fulfilled Friday.

Relief from the long drought in Southern Wisconsin by a life-giving rain for farm crops and gardens was obtained Thursday night and Friday morning, the rain being heavy and general enough to do material good. The rain assures a better harvest, except with hay crops which are now being harvested. L. C. Mead, local prognosticator, had predicted rain for July 4 to 7.

The greatest good will come to the pasture lands. All highland pastures were drought stricken, making the fields poor forage for the stock. Many farmers were forced to use summer silage. Grass and pastures will increase in vitality in a few days because of the rain.

Crops in Rock county have become "spotty" because of the lack of rain—good stands in some sections and almost failures in others. The rain will improve the backward crops.

Tobacco planted late was shriveling from the drought, necessitating re-setting in many instances and continued hoeing to conserve the little moisture in the soils from the spring floods and sparing rains. Oats, barley, rye and wheat in many cases appear ready for cutting and in fact a few fields have been cut, the long dry period hastening the ripening. Corn will benefit by the rain and advance greatly in the event of continued warm weather.

The rain bettered agricultural conditions to the extent of many thousand of dollars for every farmer in Rock county has been "praying for a heavy rain for the last five weeks."

Father Asked to Pay Bill of Daughter, 18

Evidence in the case of Drs. Wayne A. Munn and Frank B. Farnsworth against August Bartel, town of Janesville, for medical services amounting to $170, rendered to Bartel's 18 year old daughter, Mrs. Emily Klemp, was heard in municipal court Thursday afternoon. An assignment of $45 from Dr. C. L. Cleary, Edgerton, is included in the sum asked. Bartel refused to pay the bill on the grounds that a parent is not liable for expenses contracted by a child if she is not living at his home and is earning her own wages.

At the time Mrs. Klemp was operated on for appendicitis early this spring and before her marriage to Otto Klemp, the girl had left the home of her father and was working for Frank Henke, a farmer, at the weekly wage of $4. Mrs. Klemp testified that her stepmother and her father made life so unpleasant for her that she was forced to leave home.

Mrs. Klemp said one of the reasons for her leaving home was that she was forced to sleep in a room with her six full and half brothers, ranging in ages from 14 to 24. She also claimed that her family was abusive and neglected her entirely.

Moth Mr. and Mrs. Bartel claimed that they were exceedingly anxious that Emily return home and asked her to do so several times, but were refused. On one occasion Bartel claimed he called at the house she was working and she hid from him rather than talk. He also claimed that he gave no directions for her to be operated on immediately, "but told her to wait a few days."

The answers to the attorney's questions put to Mr. and Mrs. Bartel and Mrs. Klemp kept the courtroom in a round of laughter. Both Mr. and Mrs. Bartel attempted to interrupt a witness and were called to order by Judge Maxfield. Mr. and Mrs. Klemp, sitting in the back of the room, kept muttering when adverse testimony was heard. Drs. Munn and Cleary also testified.

Robert Cunningham appeared for the plaintiffs and E. H. Ryan for Bartel.

RETAIL FOOD COST SLIGHTLY HIGHER

Washington—A slight increase in the retail cost of food products in 18 out of 22 representative cities of the country occurred from May 15 to June 15, according to a statement by the department of labor. Milwaukee noted an increase of two per cent. For the period June 15, 1921, to June 15, 1922, nineteen of the cities showed a decrease.

A. F. L. Asks Recognition of Mexican Republic

[BY ASSOCIATED PRESS.]

Washington—Copies of a resolution adopted by the recent annual convention of the American Federation of Labor at Cincinnati, favoring recognition of the present Mexican government, were forwarded Thursday to Secretary Hughes by President Gompers.

WILL ASK ESTIMATE ON DELAVAN ARMORY

Delavan.—Another step towards the erection of the Delavan armory was taken when the city council authorized Mayor F. G. Tanck to open negotiations with the state architect for plans and an estimate of cost.

BRIEFS BY WIRE

Washington— Acting Secretary Roosevelt announced that some of the court martial sentences of Marines who shot up Managua, Nicaragua, last December, have been set aside and others reduced.

SHARON.

[By Gazette Correspondent.]

Sharon—Rev. E. C. Potter, who was called to Sparta Tuesday by the illness of his brother, returned home Wednesday night.—The Foreign Missionary society of the Methodist church met on Wednesday afternoon with Mrs. S. M. Warren.—Mr. and Mrs. B. Plautz autoed to Merrill the fore part of the week to visit relatives.—Miss Mabel Hynman and Miss Mabel Ryer were Mrs. Elizabeth Humphrey of Topeka, Kansas and Mrs. Mary Wells of Darien came Wednesday to visit Mr. and Mrs. John Finn.—Mrs. Floyd Blakely and son returned to Harvard Wednesday after a visit with her parents, Mr. and Mrs. R. E. Rector.—Willis Hyde, Genoa Junction, came Wednesday to visit relatives in town.—Mrs. Charles Searles and daughter Marion spent Wednesday with the former's mother at Janesville.—Miss Laura Densmore, who has been teaching at Beloit the past year, returned to Sharon Wednesday to spend the summer.

WIFE, HELD FOR PARTY SHOOTING, ACTS AS NURSE TO RETURN HUBBY TO HEALTH

Mrs. Oscar A. Hirsch.

Despite the denials of the victim, Oscar A. Hirsch and his wife, police are holding her responsible for the shooting of Hirsch following a party at the home of Rene Davies, screen actress, at Freeport, Long Island. Stories of the shooting told police are said to conflict, but both Hirsch and his wife deny she did the shooting. She has taken him home to nurse him back to health. She is at liberty on $25,000 bail.

BLAINE PROMISES HOSPITAL AT ONCE

[BY ASSOCIATED PRESS.]

Portage.—Erection of the state hospital, authorized by the last two sessions of the state legislature for the care and treatment of crippled children, soldiers and others, will start at once, according to a statement of Governor Blaine in an address here Thursday night.

He said there were sufficient balances in the soldier cash bonus fund to build the hospital without additional taxes. The new hospital will have a 300 bed capacity.

Gov. Blaine said the legislature provided that the institution be designed "for the care of persons afflicted with a malady, deformity or ailment of a nature which can probably be remedied by hospital treatment, and who would be otherwise unable to obtain such care."

BELOIT MAN OUT FOR DISTRICT ATTORNEY

Beloit.—District Attorney Stanley G. Dunwiddie, Janesville, will have opposition for re-election with the entrance into the field of Herbert L. Cox, Beloit, for whose nomination papers are now being circulated. According to Beloit men, Janesville has always been the home of the district attorney of Rock county.

GOLF CLUB MEMBERS NOTICE

Three-course Chicken Dinner Sunday, $1.25 plate. Otto B. Blumreich, chef. Advertisement.

(OFFICIAL PUBLICATION)
REPORT OF THE CONDITION OF THE

Bank of Southern Wisconsin

located at Janesville, State of Wisconsin, at the close of business on the 30th day of June, 1922, pursuant to call by the Commission of Banking.

RESOURCES

Loans and discounts	$503,502.80
Overdrafts	272.16
United States securities owned:	82,210.68
Stock in Federal Reserve Bank	3,300.00
Other bonds	156,643.25
Furniture and fixtures	9,739.13
Other real estate owned	1,983.06
Cash on hand due from Federal Reserve bank and approved reserve banks	190,103.80
Exchanges for clearing house and checks on other banks in same place	1,424.80
Checks on other banks in process of collection	644.14
Cash items	150.32
Other assets. Revenue Stamps	120.00
Total	$950,184.23

LIABILITIES

Capital stock paid in	$100,000.00
Surplus fund	10,000.00
Undivided profits	3,377.27
Individual deposits subject to check	778,509.90
Time certificates of deposit	2,508.93
Savings deposits	52,567.68
Certified checks	500.30
Cashier's checks outstanding	2,105.38
Postal savings deposits	524.68
Total	$950,184.23

STATE OF WISCONSIN,—ss.
County of Rock

I, J. W. Dady, President of the above named bank, do solemnly swear that the foregoing statement is true to the best of my knowledge and belief.

J. W DADY,
President.

Correct. Attest:
ALEXANDER E. MATHESON,
J. P. CULLEN,
Directors.

(Notarial Seal)
Subscribed and sworn to before me this 7th day of July, 1922.
H. C. STUBBENDICK,
Notary Public.
My commission expires Jan. 10th, 1926.

PLAN TO INSPECT SUMMER RESORTS

[BY ASSOCIATED PRESS.]

Madison— With the personnel available, the state board of health plans to inspect the majority of summer resorts in the state during the current season, issuing such orders as may be needed for the improvement of sanitary and safety conditions.

state inspectors of hotels and restaurants made 202 inspections of hotels and issued 78 orders for needed changes, and 544 restaurant inspections, with 62 orders. On the safety side there were issued 44 "industrial" orders to reduce dangers from fire and accident.

During the season of county fairs opening early in August, sanitary inspections will be extended to as many fairs as the field force is able to visit.

Three Rousing Groans; Zion City Delays Paving

Waukegan, Ill.—Illinois and Wisconsin motorists will frown when they read this. The Zion City board of local improvements Thursday rejected bids for the paving of Sheridan road through that city, known as the worst road in the state. The board decided to readvertise for bids.

What Cheer, Ia.—Striking miners, in 40 flag bedecked autos, recruited 50 non-union miners from three mines to join the coal strike.

PROBATION PLAN PROVES SUCCESS

First Offenders Earn Half Million for Families During Year.

[BY ASSOCIATED PRESS.]

Madison.—First offenders, out on probation instead of in prison, earned more than $500,000 for themselves and their families in Wisconsin during the past year, report today of the state board of control shows. At the same time the state saved hundreds of thousands of dollars which would have been required to maintain the law violators had they been sent to jail.

It is in Milwaukee county that the Wisconsin probation law has its most extensive application. There 413 prisoners were placed on good behavior during the year, while 206 were discharged as successful cases. Throughout the remainder of the state 118 adults and 82 minors were put on probation, and 160 discharged.

Operation of the probation law shows that larceny, forgery, abandonment and non-support compose the greatest number of offences committed by adults, while burglary, attempted larceny and operating automobiles without the consent of the owner are the greatest number of offenses committed by minors.

Reduce Public Cost.

Violators of their probation numbered 30 in the state generally and 53 for Milwaukee. Only a small percentage of these were returned for committment, while some of the others absconded. Those placed on probation for abandonment and non-support are reported to have contributed over $4,000 to the support of their families.

"Probationers during the past year have reduced the public cost of maintaining the penal institutions by reducting the number of commitments to them," the board of control said. "Had those placed on probation during the year been committed to institutions it would have cost the state over $100,000 to care for them.

"In addition to the saving in the expense of maintaining these persons in institutions they have been self-sustaining, made restitution for loss or damages and contributed to the support of their families which they could not have done had they been imprisoned."

Probation Well Established.

The chief probation officer, commenting on the situation, said that "with conditions unsettled, with the public mind in a state of dissatisfaction and particularly handicapped by the industrial situation, the department went through the most critical test of its existence during 1921."

"Yet it is a fact," he said, "that probation is now more firmly established in this jurisdiction than ever before. The success of probation cannot be measured in money standards. Yet it is a source of the utmost gratification to think of the large sums of money saved in keeping men and women out of prison, and of the hundreds of children at the family fireside who would otherwise be objects of charity."

LA FOLLETTE TO GIVE LECTURE ON HAMLET

[BY ASSOCIATED PRESS.]

Madison—Senator Robert M. La-Follette will give his lecture on "The World's Greatest Tragedy," an "Hamlet," here Sunday, July 16, in connection with a local Chautauqua. The senior Wisconsin senator, since his university days, has been a close student of the Shakespearian play.

ROYAL PRINCESSES, PENNILESS, SEEKING HUSBANDS VIA "ADS"

[BY ASSOCIATED PRESS.]

Geneva, Switzerland.—Two royal princesses, sisters, aged 23 and 26, desire friendship and eventually marriage after mutual tests with English or American gentlemen, who must be young, wealthy and handsome, especially not upstarts or newly rich," reads an advertisement in an Innsbruck newspaper.

"The princesses, who belong to the old royalty, are accomplished but very poor. The gentlemen must give full details and references. A meeting could be arranged for August."

It may be recalled that an Austrian archduchess advertised in a similar manner about a year ago, and, it is believed, found a suitable husband.

MADISON NURSE IS NATIONAL PRESIDENT

[BY ASSOCIATED PRESS.]

Madison—The highest honor any nurse can receive was conferred on a Wisconsin woman by the American Nurses' association, when it elected to the presidency Miss Adda Eldredge, Madison, at the national convention, which closed recently at Seattle. Miss Eldredge is director of nursing education in the Wisconsin state board of health.

CALL HEARING IN HEART BALM SUIT

John Doe Proceedings to be Held in $100,000 Case.

John Doe proceedings will be held before Judge John Clark in the Beloit municipal court on Monday in the $100,000 heart balm suit brought by James A. Thorsen, Beloit advertising man, against his father-in-law Franklin Hardinge, reputed LaLke Shore millionaire, Chicago. In obtaining facts for the answer to the complaint filed in the Rock county circuit court, the attorneys for the defendants, Mr. and Mrs. Hardinge, have ordered a hearing in the Beloit court.

Papers were served on Thorsen, the plaintiff, by Chief of Police Charles Qualman Beloit, Thursday afternoon. He will be the main witness at the examination.

Thorsen married Helen York Hardinge the daughter of the defendants last winter. They lived until March 6, 1922, when the husband alleges the father and mother enticed his wife to leave him. As a result he brought suit in the Rock county circuit court for $100,000 on the claim of alienation of affections. A spectacular litigation is expected.

Cambridge— Cambridge conferred the degree of L. L. D. on William H. Taft.

Ploetz Stumps With Morgan

[BY ASSOCIATED PRESS.]

Madison—Campaigning with Attorney General William J. Morgan on his trip through the northern part of Wisconsin as a candidate for nomination at the September primaries as the republican candidate for governor, is Assemblyman Frank W. Ploetz of Waushara. Assemblyman Ploetz is a veteran member of the lower house of the Wisconsin legislature.

A native of Germany, Ploetz came to America when a boy and has grown up in Wisconsin. He has 14 children, several of whom served in the World war overseas. As a nominee for secretary of state by the Citizens' Republican State conference at Milwaukee June 1, he withdrew in favor of Martin Paulson, a World war veteran.

Ploetz, who is known throughout the state as an active participant in the farmers' cooperative movement heads Attorney General Morgan's personal campaign committee. He is speaking with him in a number of communities of the state.

THE SOCIAL CHRONICLE

SOCIAL EVENTS

SOCIAL CALENDAR.
FRIDAY, JULY 7.

Evening—
Rock River Encampment, East Side hall.
Service Star legion installs officers, Eagles' hall.
Picnic of Circle No. 6, M. E. church, Tourist camp.
For Miss Jacobs, Pythian Sisters, Castle hall.

SATURDAY, JULY 8.

Afternoon—
Men's golf team, luncheon, Country club.

Evening—
Jacobs-Ullman wedding, Jacobs residence.
Dinner party, Miss Ida Harris.

Edith Townsend Honored—Mrs. Roy C. Townsend is entertaining a company of little folks at her residence, 121 Clark street, Friday afternoon complimentary to her little daughter, Edith, who is observing her seventh birthday. Twelve children are guests from 3 to 5 p. m. A birthday supper is to be served at 5, with a lighted birthday cake as the feature.

* * *

House Party Up River—Mr. and Mrs. Patrick I. Connors and children, 315 Locust street, and the Misses Blunk, 335 North Jackson street, made up a house party over the Fourth of July. They spent the time at Welcome Inn up the river.

* * *

Attend Clinton Reunion—Mr. and Mrs. John Woodman and family, 728 Milton avenue, attended the family reunion held at the Snyder homestead in Clinton, Fourth of July. Byron Snyder, 83, long a resident of Clinton, was guest of honor. He is an uncle of Mrs. Woodman.

Dinner was served to 45 on the lawn. Byron Snyder is the last living representative of his family which emigrated from New York state in the early forties and played their part in taming the wilderness and creating early pioneer homes in this vicinity. The Snyder farm which is now occupied by Robert Snyder, came into the family from the original owner who built it under government sanction. This was the second reunion of the Snyder family, the first being held in 1917.

* * *

Surprised on Birthday.—Mrs. August Wachlin 909 North street, was surprised Thursday afternoon by a number of friends in honor of her birthday. A buffet lunch was served at 4:30 by Mesdames C. H. Buchholz and Winifred Codman.

* * *

20 at Dinner Party.—Twenty women were guests of Mrs. George J. Sennett, 11 East street, Thursday night when she entertained with a dinner party. Dinner was served at 6:30 at tables decorated with garden flowers. Mrs. J. G. McWilliams was guest of honor.

Bridge was played and prizes taken by Mrs. William McCue and Mrs. Joseph J. Weber. Mrs. McWilliams was also presented with a gift. The guest from out of the city was Mrs. Mart Timmons, Beloit, formerly Miss Bess Devins of this city.

* * *

Rebekahs Gather— A social was held following the regular meeting of Janesville Rebekah lodge No. 171 Thursday night in West Side hall. Mrs. Con Ryan had charge of the social and served refreshments at the close of the meeting.

* * *

M. E. Children Picnic—Kings Heralds, a children's group of the Methodist Sunday school held a picnic Thursday afternoon in the east end of Court House park. Games were played and a supper served. Mrs. S. C. Sorenson, leader of the group, took charge of the picnic. The bible school of the Methodist church is having a picnic Friday at the Tourists' camp.

* * *

Farewell for Mrs. Eggert—Mrs. W. E. Moody, 114 Milton avenue, gave a farewell party Wednesday for Mrs. Joseph Eggert, South Bluff street. Mr. and Mrs. Eggert will spend the remainder of the summer with her parents at Wilmington, Del. She left for the east Friday.

Bridge was played and the prize taken by Mrs. Frank Blackman. Mrs. Eggert was also presented with a gift. A tea was served at 5 p. m. Mrs. J. A. Craig, 609 Court street, entertained a few friends at Craighurst, Monday complimentary to Mrs. Eggert. At bridge the prize was taken by Mrs. Helen McNaught. Mrs. Craig presented the honored guest with a gift. A tea was served after the game.

* * *

Mrs. Green Hostess—Mrs. Howard Green, 612 St. Lawrence avenue, was hostess to a bridge club Thursday. A luncheon was served at 1 p. m. at the Country club. At cards the prize was awarded to Mrs. Rex Jacobs. Mrs. Chester Williamson, St. Louis, Mo., was the guest from out of the city.

* * *

Prenuptial for Miss Jacobs—Miss Leta Cary, entertained eight young women Thursday night at her residence, 815 Prairie avenue, in prenuptial courtesy to Miss Ella Jacobs whose marriage is to be an event of the week.

Games were played and music enjoyed. At the close of the evening a lunch was served. The bride to be was presented with a variety shower.

* * *

Entertains at House Party.—Mrs. Daniel Skelly 715 Fourth avenue, gave a house party this week. Her guests were Dr. and Mrs. Thomas Cahill and daughter, Josephine, Mrs. Minnie Van Broise and son, Alfred, all of Chicago.

* * *

Take Cottage up River.—Mr. and Mrs. Charles G. Boutin, and daughter, 115 East Milwaukee street, have taken a cottage up the river for several weeks.

* * *

14 at Club Meeting—Fourteen young women and their advisor, Mrs. John R. Nichols, attended the meeting of the Social Arts club Thursday night at the home of Miss Bernice Griffey, 528 South River street. The evening was spent in writing letters to Miss Gwendolyn Jacobs, a club member who is ill at Mercy hospital.

At 9:30 a lunch was served. The out of town members who attended were Mesdames Ruth Blacke Magnuson and Mable Dunwiddie Davidson.

* * *

Marry in Rockford.—Miss Inga M. Holland, Edgerton and Paul J. Hennie, Stoughton, were married this week at Rockford. Miss Olga Hanson and Al Carlson, both of Stoughton, were also united in marriage this week at Rockford.

* * *

Mrs. Kennedy Entertains— Mrs. William Kennedy, 429 South Jackson street, is entertaining a bridge club Friday afternoon.

* * *

Enters Law Firm—Leland Hyzer, son of Mr. and Mrs. W. W. Hyzer, 820 Milwaukee avenue, who graduated this June from the law school of the University of Wisconsin, left Thursday for Milwaukee where he will enter the firm of Upham, Black and Russell ,corporation lawyers. His uncle, Edward Hyzer, Washington, D. C., is a prominent attorney and was at one time a member of the Milwaukee firm.

* * *

Bridge at Country Club—Bridge was played at the Country club Thursday afternoon with Mrs. Louis Anderson in charge. Mrs. Fred Howe was scheduled to be hostess for the afternoon but was called to Cleveland, O., by the illness of her father.

At cards, prizes were taken by Mrs. Sidney C. Bostwick and Miss Marjorie Van Kirk. The next meeting will be held July 13.

* * *

Men to Golf Saturday—The Men's Golf team will play Saturday at the Country club. A luncheon will be served at noon.

* * *

Miss Fifield Honored— Miss Alta Fifield, 201 Jackman street, who is spending her vacation in this city, was given a picnic Thursday at the George Sutherland cottage, Lake Koshkonong. Those who motored up from this city were Mrs. Ralph Soutman, Mrs. Frank Sutherland and the Misses Alta Fifield, Louise Nowlan and Sara Sutherland. Miss Fifield is in the library at Detroit, Mich.

* * *

Three Women Honored—Mrs. William Bladon, 23 East street, gave a luncheon Thursday afternoon at Hoard's hotel, Lake Koshkonong. Guests of honor were Mrs. Frank Baines, North Jackson street, who with her family is leaving July 13 for Alaska; Mrs. C. A. Thompson, Madison, house guest of Mr. and Mrs. Albert Schnell, Milton avenue; Mrs. Joseph Coleman, Samson club, who left the city Friday to spend the remainder of the summer at the Brewer cottage, Lake Kegonsa.

Luncheon was served in three courses at a table decorated with baskets of nasturiums. Covers were laid for 12. Cards were played on the porch overlooking the lake. Prizes were awarded to Mrs. Frank Baines, Mrs. J. A. Craig, Misses Dorothy Stephenson and Marguerite Baines.

* * *

Bridge Club Meets—Mrs. William Hayes, 520 South Jackson street, was hostess Thursday afternoon to eight women, members of a bridge club. At cards prizes were taken by Mrs. Charles Arthur and Mrs. John Lienow. A tea was served at 5 p. m. at small tables, decorated with garden flowers.

* * *

Mrs. Stevens Hostess—Mrs. J. B. Stevens, 456 North Pearl street, entertained a card club Thursday afternoon. At bridge prizes were taken by Mrs. G. D. Cannon and Mrs. Frank Weirick. A supper was served at small tables. Mrs. Al Kneff, Beloit, was the out of town guest. This was the last meeting for this season.

* * *

Miss Harris Dinner Hostess—Miss Ida Harris, 170 South Jackson street, will entertain a few friends with a dinner party Saturday night.

PERSONALS

A son was born Saturday at Mercy hospital to Mr. and Mrs. Sidney Miller, 640 Eastern avenue. Mrs. Miller was formerly Miss Jennie Took.

Miss Marie O'Connor, South Jackson street, has returned from Chicago where she spent several days.

Mr. and Mrs. Bert Richardson and daughters, Ruby and Hazel, Sheboygan, are guests of Mr. and Mrs. A. P. Anderson, Highland avenue.

Mrs. J. P Hagan Toledo, O. is visiting at the home of her parents Mr. and Mrs. J. D. O'Barn, 514 Cornelia street.

Miss Julia Gaffey 1002 Olive street, is spending several weeks at Lake Koshkonong where she is the guest of Miss Beatrice Conley, Charley Bluff.

N. F. Quinn, has returned to Chicago after attending the funeral of his father, James M. Quinn. W. J. Quinn, Luverne, Minn. has returned after attending the funeral of his father.

Mr. and Mrs. Harold Randall and children Dayton, O., are guests at the home of Mr. and Mrs. Lars Frederickson, 319 Caroline street.

Mr. and Mrs. W. T. Head who have been visiting their daughter, Mrs. F. T. Crownover, 914 Walker street, for the past two weeks left for Milwaukee Tuesday where they took the boat for Port Huron, Detroit and Flint, Mich. They will spend a few days in Canada before returning to their home in Dayton, Tenn.

Mr. and Mrs. Earle Wall, 604 South Academy street, have returned from an automobile trip to McIntyre and Mason City Ia.

Mrs. T. F. Siegel, 420 South Franklin street, who underwent an operation at Mercy hospital Saturday morning, is getting along nicely.

Miss Gertrude Premo, 121 North Washington street, has returned from Hammond, Ind., where she spent several days.

Miss Katherine Mussen, Toronto, Canada, who has been visiting at the Woodstock home, 202 Locust street, has returned home.

Mr. and Mrs. William Woodstock and Master Westly Alcock, all of Chicago, are visiting at the home of Mr. and Mrs. Henry Woodstock, 202 Locust street.

Ruth Viney, 1203 Beloit avenue, has returned from Chicago where she spent a week visiting relatives.

Dr. and Mrs. S. F. Richards have moved from 303 Home Park avenue to the corner of South Bluff and South Third streets.

Mr. and Mrs. H. C. Proctor, 308 Oakland avenue, are home from a motor trip. They visited Milwaukee, Fond du Lac, Waupun and Sheboygan.

Miss Flora Dunwiddie, Brodhead, is the guest of her sister, Mrs. J. B. Humphrey, 411 Caroline street.

Mrs. Charles Wanamaker, Madison, is the guest of her son-in-law and daughter, Mr. and Mrs. W. E. Hough, 325 Division street.

Mr. and Mrs. Arthur J. Harris and son, Dick, 118 Sinclair street, left Firday for a ranch in Wyoming where they will spend the next three weeks.

Mrs. J. L. Bostwick, 719 St. Lawrence avenue, went to Milwaukee, Thursday to spend the week-end with relatives. She will be joined by her daughter, Miss Lelia Bostwick, who has been visiting Mr. and Mrs. Allen Dearborn in Minneapolis.

Mrs. O. D. Grace and Mrs. Leo McAllister, Chicago, who have been the guests of Mr. and Mrs. A. C. Swift, 318 North High street, left Thursday for Minneapolis for an extended trip.

Miss Gretchen Frick, Chicago, who has been spending her vacation with her parents, Mr. and , Mrs. H. W. Frick, 229 Jackman street, has returned. She is connected with the advertising department of Mandel's, doing commercial art work.

Mr. and Mrs. Frank Blodgett, 825 Court street ,left Thursday for Timmons, Ontario, Canada, where they will spend a fortnight with their daughter and son-in-law, Mr. and Mrs. Victor Emery.

Mr. and Mrs. Gray Morrasy, Chicago, have returned home after a visit with her parents, Mr. and Mrs. G. D. Cannon, 324 South Division street. Mr. Cannon accompanied them for a visit.

Mr. and Mrs. O. R. Ashcraft, Madison, are spending a week at the home of Mr. and Mrs. Frank Stawson, 118 Grace Court.

Mrs. J. W. St. John, South Jackson street, has returned home after visiting Catalina Island, Los Angeles, Cal., and Portland, Ore. She was gone ten months.

LODGE NEWS.

Regular meeting of Wisconsin lodge No. 14, Odd Fellows, will be held at 8 p. m. Monday in East Side hall. Officers will be installed. Refreshments will be served. J. W. Carman, recording secretary.

GREEN CORN SEEN ON MARKET HERE

Many Sales Despite High Price of 70 Cents Per Dozen Ears.

Housewives need not scour the town these days for palatable fruits, for they are seen in all quantities and of all varieties in almost every grocery store in the city now. This week, and the coming few weeks will be the banner season of the year for fruits and vegetables, which are now profuse.

The new arrival in the market which will be hailed with the greatest enthusiasm will be green corn, which came in the middle of the week. While it is high, 70 cents a dozen ears, many people are buying it, proving its immense popularity. It will last throughout the rest of the summer and usually into the beginning of fall. It is said the crop is good this year, now that the fears for it drying up have been somewhat dispelled.

Fruit Prices Down.

The fruits now in season are of the same variety seen for the past three weeks, but have been reduced in price considerably. Red raspberries have dropped a good deal, and now cost 40 and 50 cents a quart, some places selling them for as low as 35 cents for two pint boxes. Black raspberries are five and ten cents lower per quart than the red.

Peaches sell for different prices. Some stores, selling them by the large square box, ask 55 cents, while where sold by the quart box, they bring only 25 cents, the lowest price of the season.

Blueberries bring 23 cents a quart. Three varieties of cherries are now being sold. The home-grown, sometimes called the sour cherries, sell for ten cents a box, some places asking a quarter for two boxes; the sweet cherries, more like the California variety, but raised in the middle west, cost 33 cents a quart in the few places they can be obtained; while the California, the large, deep red cherries, cost 60 cents a pound.

Grapefruit Unobtainable

This is the first Friday in a month or two that strawberries have not been obtainable. Local dealers say the season is closed on all varieties now. It was the best season in several years. Grapefruit is also unobtainable now, and pineapples have been gone several weeks.

Plums bring around 15 and 20 cents a dozen, several different varieties being offered. Apricots, which will last a short time, are 18 and 20 cents a dozen. Canteloupes are as low as 10 cents each, while the price is higher according to the size of the melons. Watermelons remain at 40 cents, but will go lower when home-grown melons arrive.

The low price on bananas is now 10 cents a pound, while oranges remain at 50 cents and lemons at 40 cents. New apples, the Transparent variety, cost 12 cents a pound and the old red ones, 10 cents.

Other Prices Unchanged.

Little change is seen in any of the commodities in the vegetable market. Following are the items and the prices being asked by local dealers:

Green and wax beans, 10 and 15 cents a pound; celery, new from Michigan, 7 and 10 cents a stalk; green onions, 5 cents for a large bunch; dry onions, 8 cents a pound; radishes and leaf lettuce, 5 cents a bunch; carrots, 10 cents; head lettuce from New York, 15 cents per head; beets, 10 cents a bunch; new potatoes, 55 and 60 cents a peck; cucumbers, from 5 to 15 cents each; cabbage, 6 cents a pound; tomatoes, 15 and 20 cents a pound; asparagus, 15 cents a good-sized bunch; and peas, 15 cents a pound, 2 pounds for a quarter.

Eggs range in price from 25 to 35 cents a dozen and butter from 36 to 45 cents a pound.

Evansville

Mrs. L. F. Miller, Phone 204-J, Correspondent.

Evansville.—Mr. and Mrs. Charles Speckhalm and son, Benjamin, and Frank Cobliahs and son, Roy, of Waukesha visited Mr. and Mrs. L. R. Edwards this week.

Miss Constance Kinne, Elkhorn, was a recent guest of Mr. and Mrs. Eliot Boardman. Miss Kinne graduated from the university last year, winning a scholarship in Romance languages. She will teach in a college in Virginia next year.

Mr. and Mrs. L. J. Edwards, Elkhorn, were guests Wednesday and Thursday at the home of L. R. Edwards

Mrs. Lang Rockwell has returned to her home in Elkhorn after visiting at the home of her sister, Mrs. Eliot Boardman.

Mrs. Martha Lounsbury, Chicago, is visiting her sister, Mrs. Jane Moore.

Ben Griffith and family spent the Fourth in Montticello and Belleville.

Mrs. Belle Parker and son returned home Thursday after a three weeks' visit with friends in Eau Claire.

Mr. and Mrs. Wilbur Jack, Dinuba, Cal., were guests of their niece, Mrs. Walter Sharpe over the Fourth. They left Thursday to visit relatives in Iowa, enroute home. Manley Sharp, Madison, and Derril Sharp, Sharon, also were Fourth visitors at the home of their mother.

Mr. and Mrs. Peter Garry will have an ice cream social Saturday night on their lawn at North Madison street.

Mrs. R. L. McCoy underwent an operation on her nose at Mercy hospital, Janesville, Friday. She was accompanied by Mr. McCoy and Mrs. C. L. McCoy.

Mr and Mrs. Eugene Harris and Mr. and Mrs. O. C. Goodnough motored to Mt Horeb, Verona and Madison Tuesday.

Mrs. E. D. Barnard is ill at her home on East Main street.

A. W. Carpenter and family returned Wednesday from Lake Waubesa where they had an outing with a party of friends.

Frank Hubbard, who recently underwent an operation at Lackwood hospital, Edgerton, has returned home.

Mr. and Mrs. William Peck and family, Caledonia, Ill., were guests of Mr. and Mrs. H. A. Knapp and family, July 4.

Lauren Knapp of the Edison Electrical Appliance company, Chicago, has been promoted to assistant district sales manager, with his office in St. Louis.

Mr. and Mrs. Charles Powles were called to Union Grove Thursday by the death of the former's brother-in-law.

Max Fisher and family and Clyde Fisher, Madison, Leslie Fisher, and Miss Joyce Griffin, Chicago, celebrated the Fourth with Mrs. M. J. Fisher.

Mrs. A. C. Holmes and son came home Wednesday from a Madison hospital.

Miss Belle Dennison who teaches in Seattle, is spending the summer with her parents, Mr. and Mrs. William Dennison.

Mr. and Mrs. Walter Simon returned the first of the week from a trip in the northern part of the state. They left Thursday for their summer home on Lake Monona, Madison.

Mr. and Mrs. A. W. Stephens spent Thursday in Edgerton.

Evansville branch of the Janesville Daily Gazette is in charge of MRS. ERNEST CLIFFORD
Subscriptions taken and renewals cared for on carrier and mail service.

ILLINOIS TROOPS ARE ORDERED OUT IN RAIL STRIKE

(Continued from Page 1.)

from the porch where the determined woman stood with her menacing revolver.

At Aurora, Ill., a crowd of strikers escorted a number of negroes to the city limits. The negroes had been sent from Chicago to work in the Burlington shops.

Peace Trend Seen.

Despite numerous outbreaks by strikers there was a general impression in rail circles that the trend of the strike was toward peace and hope was expressed that Mr. Jewell would be brought together with the U. S. railroad labor board's two diplomats in mediation-Chairman Ben W. Hooper and W. L. McMenimen, one of the three labor members.

Railroads, meanwhile, continued to employ new men to take the jobs left by strikers and the ultimatums to return to work next week or forfelt all seniority rights, stood effective in shops throughout the country.

Strikers were reported at various points to be straggling back to the old jobs in uncertain numbers and, at St. Paul, first negotiations looking toward a settlement of the strike on the Northern Pacific were begun between representatives of the shopmen and officials of the system.

Says Strike Spreading

Mr. Jewell exhibited telegrams from women's auxilliaries of shop crafts organizations, expressing support of the strike. He also announced the first sympathetic walkout by exhibiting messages informing him that 2,500 moulders, employed on railroads, had joined the ranks of the strikers.

Announcement by the Union Pacific, Burlington and Northwestern systems that pensions and seniority rights would be forfeited unless the men returned to work immediately were greeted by jeers from strikers at their meetings.

In Illinois, state troops at Springfield, Urbana, Decatur, Champaign and Danville were ordered to hold themselves ready for strike duty.

ATTENTION U. C. T. NO. 108.
The Annual Basket Picnic will be held Saturday P. M., July 8th, 1922, at The Pines, North Washington St., Janesville, Wis... Bring well filled basket. Coffee, Ice Cream and Drinks served by the Council. DON'T MISS IT. COME. Bring your Family and Friends.
PICNIC COMMITTEE.

Chicago and Northwestern Railway Company

TO THE PUBLIC:

The Chicago and North Western Railway Company has sent the following notice to all of its former employes who left the service of their own accord Saturday, July 1st, 1922, and subsequent thereto.

"The extent to which this suspension of work is executed will automatically throw out of employment many employes who are in no way connected with the alleged grievances of employes who left the service and further it must be realized that the Railway Company as a Public is obligated to perform its functions and in order to do so it can no longer excuse or ignore the apparent un-warranted action of employes who left the service in the manner described."

"In view of the above facts, this is to advise that employes who are in the service at this time or who may have been excused from service by proper authority, or who report for service at or prior to commencing time of their regular assignment Monday, July 10th, 1922, will retain their seniority. Those who do not return as indicated herein will be considered as having elected to terminate their employment with this Company, and if re-employed, will return as new men.

"Let it be understood that any of the above mentioned employes who suspend work and who return to the service at or before the time designated have the positive assurance that their seniority rights and pensions will be protected."

"We are prompted to take this action fully appreciating our responsibility to the public and to those whom we are now employing."

(Signed) W. H. FINLEY, President.

600 GATHER FOR SCHOOL MEET HERE

Thomson Says Training School Only Place for Teachers' Courses.

Constructive criticism for the betterment of the rural school system of Rock county was given by A. A. Thomson, rural school supervisor, speaking before 600 persons at the annual school board convention and teacher's institute at the Janesville high school Friday.

Showing the progress made in teaching, Mr. Thomson said that in former years it didn't matter whether candidates for teaching knew how to teach—it was knowing enough to get a certificate that counted. Times have changed and today there are county training institutions in Wisconsin teaching men and women how to teach. He declared of the three classes of institutions now instructing rural school teachers, the county training school is the only one that should exist.

He spoke for a building for the Rock county teachers' training school which would be as good as any of the fine buildings in the county. If this is not provided, he said, people will find difficulty in getting children to go to the school.

Teach More by Examples.

"If I should criticise adversely the educational institutions of today I would say that they are teaching too much by precept and too little by example," he declared. "If I had my way I would make the county teacher training schools demonstration schools."

Mr. Thomson showing a good example of how the precept idea has failed, said that teaching agriculture in the rural schools from a text book has not succeeded. In many instances, he said the reason that it was taught this way was because the teachers did not know enough to teach it the other way. He predicted that in the future the so called teachers will be the administrators in the teaching of agriculture and the farmers and those in the community will do the teaching.

"Hire a dynamo in the school that will push, force and lead the children," he said. "It is a wonderful thing to have one like that and one you can't pay too much for. Get a teacher who is imbued with some religious faith who believes that there is imbued with lieves that there is something better and higher than this world we live in."

County Nurse Talks.

A decided improvement in health conditions in the rural schools has been noted, Miss Anna Luetscher, county nurse said. Miss Luetscher is now making the second round of schools and last year visited 68 for the second time. She said that the improvement was because of the interest taken in the follow up work by the teachers. Teeth have improved wonderfully, weight is much improved due to drinking milk and hot lunches which have milk as a basis, Miss Luetscher said.

Miss Luetscher outlined three things wrong with the rural schools from a health standpoint. She knocked the closing of schools when contagious disease arises as an old fashioned discarded thing necessary only in remote sections where there are no physicians or nurses. The unclean toilet was also scored as a health menace which could be easily remedied with small time and less money. A wash basin for every ten children was urged by the county nurse who said that but few Rock county schools have more than one. A definite place for it should be made. Miss Luetscher said she had in some places found it in the woodshed, on top of a barrell or a high shelf.

Edgerton

(Richard Leary, Correspondent)

Edgerton—The German Lutheran church will have its annual church picnic at Driving park next Wednesday, July 12, starting at 9 a. m. Plenty of attractions will be provided, including a base ball game between the American Legion and Cambridge, at 2:00. Minor sports will take place from 1 to 2:30 p. m., with the Edgerton Concert band furnishing music.

A daughter was born to Mr. and Mrs. Carl Thorpe of Stoughton July 4 at the Lockwood hospital.

Mr. and Mrs. C. S. Midtbon and Mr. and Mrs. H. S. Morrissey were visitors in Beloit Thursday.

The K. of P. Lodge will hold its annual picnic Thursday, July 20 at Charley Bluff. A clay bird shoot will feature the program, together with a ball game. Races and sports of various kinds will take place.

Dr. J. L. Holton returned Wednesday from a trip west.

Miss Lila Gifford left Wednesday for Los Angeles on a two weeks' visit. She will return by way of Yellowstone park.

The Edgerton Concert band will give a free concert at Albion July 19.

Mrs. Robert Stevenson, Chicago, is camping at the Wesondock cottage at Lake Koshkonong.

Mrs. Thomas Murphy and family, Janesville, and Mr. and Mrs. Howard Wiggs, Whitewater, and Mrs. J. Roberty, town of Center, visited Mrs. Mary Leary Thursday.

Miss Ethel Moore is a Chicago visitor this week.

A meeting of the Service Star Legion will be held Wednesday, July 12, at Cutton Memorial hall.

The Firemen's band picnic will take place at Charley Bluff, July 16.

Theodore Hankin and Russell Conn were in Madison Monday.

Mrs. P. M. Ellingson spent Thursday in Janesville.

The Ladies' society of the Norwegian Lutheran church will meet in the church basement next Thursday.

Mr. and Mrs. John Madden returned recently from a northern trip.

Miss Edna Babbitz, who has been employed as a milliner in Waterbown, returned home Thursday for a few weeks' vacation.

The Ladies' Missionary society of the Congregational church met with Mrs. F. W. Schoenfeldt Friday afternoon. Mrs. Schoenfeldt, Mrs. Hemphill and Miss Isabelle McIntosh were hostesses.

CLEAN UP HERDS, DR. HEALEY'S PLEA

Calls Upon Public to Aid in Fight Against Tuberculosis.

A big step in starting propaganda to arouse public sentiment to take some action in eradicating tuberculosis among cattle and other animals was taken at Mercy hospital, Thursday night, when Dr. J. S. Healey, in charge of state inspection of herds for tuberculosis, gave one of the most interesting and instructive lectures on this topic ever heard here. Local physicians, health and sanitary inspectors, Joseph M. Connors and Harry Garbutt of the board of health, staff of Mercy hospital and Sisters of Mercy attended.

One of the main points brought out by Dr. Healey was that eradication of tuberculosis among animals means, besides better health, an improved economic condition. When people come to realize the danger their health is in when the disease is prevalent among cows, and the saving to public funds by eradication, public sentiment will become so strong for elimination of the disease, that some active step will be taken. At present in spite of the work being done by physicians and veterinarians in employ of the state and national governments, public sentiment has not been aroused enough to provide any cooperation for these people, he said.

Other Stock Affected.

Humans are not the only beings to catch the disease from cattle. Hogs and chickens become infected, and they in turn, infect humans. Farmers owning infected cattle or chickens are wasting money in feeding these animals, which do no producing, and which eventually are killed and sold for a small price if badly advanced in the disease, declared Dr. Healey.

The percentage of disease in cattle in this county and in other counties in the southern part of the state is much higher than in the northern counties, he said. Here it is about 15 to 20 percent and in the north, only 1 and 2 percent. County-wide eradication will come when every step is carefully supervised and the many laws now passed are enforced.

Specimens Are Shown.

When the herds are tested, the milk tested and pasteurized under the proper supervision and when the meat is properly inspected, then people need no longer have fear of infection, he declares. At present, however, the need is to make people have more fear, in order to bring about a sentiment that will demand cleanliness and elimination of this disease from food sources.

Besides the talk, motion pictures were shown, showing the stages of the disease, and its spread among herds. Specimens of various organs, taken from the infected cow killed Thursday morning by Dr. A. J. Knitans, state employe, on the William Risch farm, were shown and explained.

IMPROVEMENTS MADE AT GAS CO. OFFICE

Additional display space and more convenience to customers has been provided by improvements at the office of the New Gas Light company on North Main street. The sidewalls and ceiling have been redecorated. The cashier's desk has been put in the center of the counter. The office of manager I. F. Wortendyke has been moved to the rear of the room.

CLOTHIERS TO MEET AT OCONOMOWOC

Several from this city are making plans to attend the annual picnic pow-wow of the Wisconsin Retail Clothiers and Furnishers, at Oconomowoc lake, July 12. Those who are to go from here will probably motor up in the morning and enjoy the day's schedule of boating, fishing, baseball, quoits, and other games and amusements.

WINDOW DSPLAYMENT MEET IN CHICAGO

Displaymen from all over the country will attend the convention in Chicago the first part of next week. Window displaymen of some of Janesville's largest stores may attend. It is for three days starting Monday.

Legion Picnic Set for Tuesday

Members of the G. A. R. and of the Spanish War Veterans will be guests of the American Legion women's auxiliary and the Richard Ellis post at a joint picnic to be held July 11 at the tourist camp on North Washington street and Magnolia avenue. The picnic is to be held at 6:30 p. m.

Each legionnaire is to bring his wife, mother, sister or sweetheart and their own lunch, with a dish to pass. The legion will provide weiners, those attending to bring their own buttered rolls. Coffee, cream, and sugar will be served free.

The picnic is being arranged by the auxiliary.

GRIP STOLEN

C. C. Thatcher, 1065 South Washington street, reported to police Friday, the theft of a grip and clothing from the Northwestern depot here.

SLIGHTHAM GOES TO INSPECTORS' MEET

Plumbing Inspector George W. Slightam will go to Milwaukee Saturday to attend the annual two-day convention of the Wisconsin Plumbing Inspectors' association. Roy Palmer, McVicar Brothers, will attend the annual convention of plumbers and steamfitters at Milwaukee Saturday and Sunday. Len Mathews, 115 North Pearl street, is the secretary.

U. S. WATERMARKS WHISKEY BLANKS

Counterfeiting of "Scrips" Is Made Impossible by New Action.

It is now impossible for thirsty Janesville residents to manufacture their own prescription blanks, according to local druggist. All prescriptions filled at Janesville stores must be on regulation blue paper identical with the type used in postoffice money orders. This ruling has been in effect since June 4. Druggists have been warned not to accept any but the new type of blank.

The old prescription blanks were printed on small cheap paper. There was nothing unusual about the printing. It could be re-produced in any print shop in Wisconsin. But the individual who now attempts to have his own private library of prescription blanks on which to forge a physician's name must not only be a printer, but also a lithographer, engraver and watermark expert and must be financially able to purchase excellent stock as well.

The new form is on blue paper of the best grade. It is usually marked with intricate designs. The surface is so mottled that minute identification marks can be hidden on it. Then there is the word, "Prohibition," in a watermark running through the body of the blank several times. The words are visible when the blank is held to the light.

BRUGHA, PROMINENT DE VALERA AIDE, DIES OF WOUNDS

(Continued from Page 1.)

ported to be with De Valera in the district, helping direct the fight of the irregulars.

At the end he refused to surrender and dashed out of the Granville hotel, where the insurgents were making their final stand, in an attempt to get clear in the face of the free state troops, only to receive mortal injuries.

700 Rebels Taken.

Approximately 700 irregulars were taken prisoner by the national army during the struggle in Dublin which was brought to a virtual close by the surrender of the remnanants of the republicans in the Sackville street areas Wednesday.

Dublin Friday showed signs of settling down again after the prolonged period of destructive hostilities in the heart of the city.

More than 200 hotel workers already have been thrown out of employment because of the burning of about 20 hotels in the city.

FREE STATE GOVERNMENT IS BELIEVED STRENGTHENED

London.—The provisional Irish free state government, by its substantial victory over the insurgent republican forces in Dublin, is believed to have taken a long step toward establishing itself firmly and bringing peace to Ireland. The ready response to the national call to arms is regarded as encouraging and as further proof that most Irishmen are back of the new government and opposed to the extremists.

Indications are not lacking, however, that Michael Collins and his colleagues will need all the support they can get to put down the remaining resistance.

Need Full Strength.

It is predicted that the provisional government will need to enroll soldiers to the full strength allowed under the Anglo-Irish treaty, and will then have none too many for the job of rounding up the guerilla bands acting under orders of republican headquarters.

The arrival in Cork harbor of a small squadron of British warships lends additional color to these reports, as it is believed they were sent in anticipation of serious trouble in that district.

The public is still kept guessing as to the whereabouts of Eamon de Valera. The latest report, published in the Daily Mail, says he spent Thursday night at Brittas, a hamlet 11 miles south of Dublin.

MIDLANDS CONTROLLED BY PROVISIONAL GOVERNMENT

Belfast.—All of the Irish midlands are now under control of the provisional government forces.

The fighting at Clonyn and Rosmead house at Delvain, county Westmeath, ended with the surrender of the republican garrisons to Captain Conlon of the free state forces. A lorry load of ammunition was taken from both buildings.

Boyle, County Roscommon, was taken by national troops, after an attack lasting several days.

Three features Beverly tonight—"Cameron of the Royal Mounted," baby Peggy in "Little Miss Mischief" and "Robinson Crusoe" with Harry Myers and Gertrude Olmstead.
A Beverly Advertisement.

YELLOW CAB SERVICE
PHONE 2000
—Advertisement.

IN WISCONSIN

Fond du Lac.—A broken foot halted the attempted escape of Nellie Tarnoy from the Women's Industrial home at Taycheedah. She dropped 12 feet after sliding down a rope of sheets from the third floor.

Eau Claire.—By a prompt vote of the people, Eau Claire won the $50,000 available for bridge building purposes in the state treasury, nosing out Appleton.

Tomah.—The Tomah Co-operative creamery is producing the biggest output in the history of the plant. On June 17 it made three tons of butter.

Sheboygan. — Commissioner Joseph Elfers has been given full powers of a health board here.

Waterloo.—A crowd of 21,003 attended the Fourth celebration in Firemen's park here.

Green Bay.—Pionaine poisoning caused the death of Miss Rose Zaden, 23.

Sheboygan.—Mrs. Fredericka Engelking, 85, a "forty-niner" of Sheboygan county, died at her home near here. Her husband was long prominent in county politics.

Waupaca—The Waupaca Co-operative creamery exceeded a fourteen year record in May, when 76,079 pounds of butter were made. Patrons were paid $24,616 for cream.

Weyauwega.—A horticultural demonstration field has been started on the farm of J. A. Pennebacker, under the supervision of State Horticulturalist Cranefield.

Tomah—Tomah is to have a "white way," the city council having voted to install ornamental lights on the downtown streets.

Manawa—Mr. and Mrs. Robert Town of Royalton, celebrated their golden wedding here on July 5.

Merrill—Charles Strassman was attempting to smother caterpillars on a tree by holding a torch out of the window of his home, when the house caught fire.

Neenah—Peter Didrichson, a farmer, received a broken arm when he fell 20 feet from a hayloft.

St. Nazianz—Matthias Wollersheim, 60, and a former member of the Manitowoc county board, was married this week to Mrs. M. Gerhard at Holy Hill.

Plainfield—Funeral services were held here this week for J. C. Berry, pioneer of Plainfield and a veteran rural mail carrier.

Sheboygan.—Circuses and carnivals will not be exempted in the future from city licenses when they come here under the auspices of associations or lodges, according to action taken by the city council.

The Janesville Gazette

GAZETTE PRINTING COMPANY, Owners.
Harry H. Bliss, Publisher. Stephen Bolles, Editor.
202-204 E. Milwaukee St.

Entered at the Postoffice at Janesville, Wis., as Second Class Mail Matter.

Full Leased Wire News Report by Associated Press.

BUSINESS OFFICE OPEN SATURDAY EVENINGS.
Telephone All Departments 2300.

SUBSCRIPTION RATES.
In Janesville.
By carrier, 15c per week or $7.80 per year.
By mail in Rock, Walworth, Jefferson, Green and Dane counties:
3 months ——— $1.50 in advance.
6 months ——— $2.75 in advance.
12 months ——— $5.00 in advance.
By mail in second, third and fourth zones, $7.80 per year in advance. In fifth, sixth, seventh and eighth zones, $9.00 per year in advance.

MEMBER OF THE ASSOCIATED PRESS.
The Associated Press is exclusively entitled to the use for republication of all news dispatches credited to it or not otherwise credited in this paper and also local news published herein.

The Gazette prints freely of events when they are news. The following items are chargeable at the rate of 20 cents a count line, average 5 words to the line: Obituaries; Cards of Thanks; Notices of any kind where a charge is made to the public.

THE GAZETTE'S PLATFORM

Bend every energy to finish the high school building so it may be used before the end of 1922. With the completion, the problem of a community center will be solved.

Janesville needs and should have ample hotel facilities to care for the public. That will be especially true when the high school is completed and the auditorium is available for the largest conventions.

Finish the paving of Janesville streets as soon as there can be the necessary readjustments in taxation so as not to place a heavy burden on the people.

Give the city a park. There is now available $10,000 for this purpose and it should not be used for any other. Finish the city and zoning plans.

Memorial Building for World war soldiers, the living and the dead—to be also an historical building.

WHAT THE PLAYGROUNDS WILL DO.

Most of the crime in the larger cities is being done by youth raised in an atmosphere away from the open air and cleanliness. Ninety per cent of the youth who participate in the crimes in the great centers of population never have had the advantage of playgrounds and most of them never have learned to play at all. They are plunged from the beginning into the great seething city with all the possibilities it offers for theft and organized devilry. We are all more or less guilty since we have packed the people into such restricted quarters by building solid blocks of brick and stone with no breathing spots except at great distances and then with many "Verboten" signs placed upon them as warning that the children need not feel welcome.

Janesville has started this year with a real program of playgrounds. Lacking in parks and recreation places so badly needed, the playgrounds, under the management of the school board, are a great addition to the forces for better boys and girls. Popularity is attested by the unexpectedly large attendance. Swimming beaches are patronized almost to the limit of capacity. These are signs which it is hoped the city planning commission will not overlook when it again begins action towards establishing a park. What the children have should be extended to the adults. Not all have automobiles with which families can run out into the country places at will. There are several thousand people in Janesville who must depend on a recreation place close at hand. As it is now there is no such publicly maintained park.

A happy town is one with many of these things which we lack but sadly need. We do want a recreation park and it is time to think seriously about it. In spite of the many other attractions on the Fourth, the band members with only a few advance days' announcement were greeted with a large crowd at Riverside. It was only necessary to tell the public that the place was to have proper management to secure patronage.

The boys who are going to Rotardale are having the time of their lives under the auspices of the Rotary club. It is pleasant to note that the Kiwanis club is taking up the playground day events with the circus and water sports. These all tend to make the summer more pleasant, to check tendency to travel far astray and to make better men and women of the greatest asset we have in Janesville—the boys and girls.

"U. S. May Buy Dismal Swamp," says a headline. Does this refer to Congress?

MR. BLAINE AND HIS LOOSE PARDON TALK

Governor Blaine said at Superior that he would pardon every service man whose war experiences had made of him a criminal. At Hayward where he was more loose in his talk he is reported to have said he would pardon every soldier-moonshiner. This is what every one knows as bunk and clap trap, also demagoguery and political hot air. One would gather from what he says that most of the service men are in jail, when in fact they are law abiding and form a great mass of the best there is in citizenship in Wisconsin. A governor who would fight for and grant the privilege to speak in the state capitol, to a person who had insulted every service man and the mothers of all men who volunteered in the war, has much to do to square himself with the service men of the state. The only thing that lacked in the setting when the governor spoke in order that he might be perfectly at home and carry the point of demagoguery to the limit was the presence of Kate Richards O'Hare sitting beside Mr. Blaine at his invitation.

Mr. Blaine cannot buy the votes of the service men of the state with the promise of pardon to those who have been regularly convicted of some infraction of the law.

The greatest diplomat we have had in England in some years is Chief Justice Taft, and that is no reflection on Harvey.

The success of the tobacco pool will mark a new era in tobacco growing in Wisconsin. It will be necessary for every man in it to stick to the last, no matter what the temptation may be to break away.

In an auto accident the other fellow is always to be blamed.

"They cannot starve in Ireland," said the student of social economy, "because they have provisional government."

Those persons who want the constitution abolished would raise the anchor and let the old ship drift.

Mr. McCumber says two factions batt him. He's right. He tried to play with both. Not even in a circus has a person succeeded in riding two horses going in opposite directions.

If you do not believe the swimming beaches and playgrounds are what we want just look at the crowds and the figures of attendance.

When it comes to weather these days, most farmers are wets.

We would like to ask Mr. Einstein if his theory of relativity will keep us warm this winter without coal.

One of the lessons of the recent primary elections is that no man is so big that he cannot be defeated.

MAKING BAD MONEY BOOMS

By FREDERIC J. HASKIN

Washington — The counterfeiting of money has increased to hitherto unprecedented proportions in the United States and is causing much concern to the secret service of the treasury, the federal agency which is charged with the suppression of this species of crime. Of particular interest is the fact that for the first time in history, women have entered the counterfeiting profession, presenting new problems for the government experts.

The increase in counterfeiting began shortly after the armistice and has been growing noticeably since then. It is regarded as a part of the phenomena of crime which every great war brings in its wake.

A curious effect of the war while it was being waged was that it resulted in an almost complete suspension of money counterfeiting in the United States. There were two good reasons for this. First, native born Americans are seldom found in the business. It is a department of crime in which foreigners, and especially southern Europeans engage. Under the reservist system of military service which obtains in nearly all European countries, these foreigners living and counterfeiting in the United States were called to their home colors and thereby forced to abandon their profession here. In the second place, the war upset the channels of distribution of counterfeit money and turned the thoughts of all men, including counterfeiters, to other things.

But after the war the profession came back stronger than ever with many recruits. Four million Americans were under arms. They were taken by the war from their accustomed vocations and pursuits and put into a life which, despite its manifold hardships and dangers, was a life lacking in responsibility. No one in the army had to worry about earning money enough for his next meal. It came from the government, as much a matter of course as the sunrise. Also, the very idea of an army is the destruction of property and life. To be sure it is the enemy's property which is to be destroyed but among many youthful and irresponsible persons the fundamental idea of contempt for property rights persists and makes few bounds for itself. It was natural that among soldiers who for a year or two had followed this irresponsible existence there would be some who lacked the force of character to return to the drudgery of hard work. They wanted easy money, so counterfeiting as well as other departments of crime received fresh recruits.

Another strong reason for an increase in counterfeiting resulting from the war was that there was an increase in the number of kinds of money and securities to counterfeit. When there are but a few kinds of money in general use, the people become so familiar with their appearance that they quite readily detect any fault in design or general appearance. But when there are many new and unfamiliar kinds, the people are at a loss to know whether or not they have genuine money.

* * * *

Twelve federal reserve banks were established at the time the war began and all issued currency of two kinds: Federal reserve notes and federal reserve bank notes. Also, the treasury issued billions of dollars in Liberty bonds, Victory notes, war saving certificates, thrift stamps, and treasury certificates of indebtedness. These were all new to the people and of unfamiliar design. They constituted a paradise for counterfeiters.

One of the most difficult obstacles for the counterfeiter is the distinctive paper on which government notes are printed. It is made by a secret process and has so individual an appearance and feeling that almost everyone can detect a substitute. All denominations of American money are printed on notes of a uniform size. Therefore a favorite device of the counterfeiter is to take a $1 bill and raise its denomination. He will bleach it and have a piece of nearly white distinctive currency paper on which he will print a note of a higher denomination. Such notes are hard to detect, especially if the counterfeiter prints a $50 or $100 note of a new and unfamiliar series.

Another scheme is to take a note and change only the figures. This proves a snare to the counterfeiter if he gives such a note to a man familiar with the designs of money. Such a man knows that a $20 note has a buffalo in its design, but no $50 nor $100 issue has. This sort of counterfeiting has increased with the new money because the counterfeiters know that few people are familiar with the designs of the various new issues.

The same is true of the Liberty bond issues. No two issues are alike and a counterfeiter changing the denomination of a $100 bond to $1,000 could readily be detected by one who had studied bond designs.

The secret service at Washington has many experts who are very hard to fool with even the cleverest counterfeit, and while counterfeiting has increased to a great extent, the circulation of counterfeit money has not done so. The new counterfeit issues are detected very early in their careers and the source discovered and stopped. It means more work and constant vigilance for the government agents and greatly increased investigative work.

The appearance of women in the counterfeiting profession has caused the secret service many difficulties. The women are not engaged in the actual manufacture of counterfeits, but are confederates in the passing of the spurious currency.

Counterfeiters seldom work alone in spite of the fact that the records show that only the counterfeiter who plays a lone hand meets with success for any extended period of time. But it is hard to practice the profession singly. The great difficulty is in getting the counterfeit money into circulation. To accomplish this the master counterfeiter has accomplices. The general practice is for the counterfeiter to sell his spurious money at a substantial discount. He will sell a $100 bill to a passer for $50 of genuine money and of course no one is more expert in detecting spurious money than a counterfeiter. The passer then may make another sale getting perhaps $75 in real money for his $100 counterfeit.

Great care is taken not to let many of them get into circulation at the same place.

It is in this passing branch of the profession that women are being employed. They make valuable confederates because when detected, they frequently escape arrest by claiming to know little about handling money and therefore are easily imposed upon.

A curious psychological mystery about the whole profession of counterfeiting is that a really good counterfeiter requires skill of such high order that he could earn a better living by honest employment of his talents than by the manufacture of spurious currency. Counterfeiting is a long tedious process, beset with hard work and difficulties and it is rarely indeed that a counterfeiter makes as much money before he is apprehended as he could from regular honest employment as an engraver.

JUST FOLKS

By EDGAR A. GUEST.

FISHING

A day to dream
Along a stream,
The song of birds
Instead of words,
And pictures rare
Flung everywhere.

Instead of smoke
To blind and choke,
An atmosphere
That's sweet and clear,
The trees instead
Of chimneys red.

A patch of sky
To rest the eye;
Instead of noise,
A thousand joys;
Instead of greed,
A kindlier creed.

A day to dream
Along a stream,
To think and plan,
Restore a man,
And this he knows
Who fishing goes.

(Copyright, 1922, by Edgar A. Guest)

ON THE SPUR OF THE MOMENT

By ROY K. MOULTON.

"The last word in apartments," says an advertisement. Who has the last word in your apartment?

* * * *

Well, this is the kind of weather you were kicking for last winter, isn't it?

* * * *

We often wonder what has become of the old gentleman who annexed monkey glands. There is no doubt as to what became of the monkeys.

* * * *

When Mr. Rockefeller says it is hard to give away a million, he probably means without missing it.—Boston Herald.

Or talking about it.

* * * *

Scientist at convention says the lipstick is a national menace. A menace to the men.

Who's Who Today

CORNELIUS COLE.

When the oldest senators of today were small boys, Cornelius Cole was sitting in the United States senate during the Civil war, taking a leading part in the vital issues threatening the life of the nation.

Now Cole, still energetic and interested in life, is preparing to celebrate his 100th anniversary. He has just paid a visit to Washington—his first in 30 years.

Cole was born in Seneca county, N. Y., but after he had graduated from Wesleyan university in 1847, the gold craze lured him to California and he has lived there ever since.

While serving his state in both branches of the legislature he played a prominent part in many important matters. During his recent trip to Washington he told present-day congressmen how the purchase of Alaska was finally accomplished through his suggestion that the $7,500,000 purchase price be raised from a bonus for seal rights awarded commercial companies. Cole conducted correspondence with Baron Seckle, Russian ambassador to the U.S., and Cassius Clay, American representative in St. Petersburg, regarding concessions in the north region before Secretary of State Seward proposed the outright purchase of the territory.

OPINIONS OF OTHERS

The Warning From Illinois

America's immigration policy has already begun to bite the hand that established it. From all outward evidences Herrin, Ill., the scene of one of the most dastardly strike wars the country has ever known, is not a community in America but a cross-section of the Old World.

Since when have Americans been known to tie men together in groups and then order them to run, while a mob howled with delight as it pumped lead into them?

When, if ever, has American womanhood been represented as denying the plea of water from a bullet-ridden victim with the remark, "I'll see you in hell before you get any water?"

Where before has America deserved the reputation for the low brutality and barbarism that characterized the action of striking miners at Herrin?

Does anyone believe real Americans did these things? God knows the untruth of such a charge. America and Americans value so much a land of fair play that they have invited the oppressed everywhere to come and be a part of us. Freedom and liberty are such a common thing to America that we have opened our doors wide and flooded our land with a host of foreigners, who have neither the training nor the mind to know the difference between liberty and license. America and Americans have been so indifferent to the pollution of their citizenship, they have blinded themselves with a fable about a melting pot, and have hitherto held that contact with such magic could change barbarism to civilization over night.

Herrin, Ill., disputes such logic. It seeks to warn America of evils in its immigration policy. It raises the cry, "Shut the gates! Shut the gates!"

For the facts of Herrin, Ill., are these: The men who tied their fellows in groups for purposes of slaughter; the women who shouted "Let's make soap" of the mangled and still breathing bodies, were not Americans, but prospective citizens.

The terrible tragedy at Herrin serves a useful lesson to Americans by revealing horrors they can expect in greater number in the future if America does not completely shut its gates to the immigrant.—Minneapolis Journal

LOOKING BACKWARD

FORTY YEARS AGO

July 7, 1882 — The second day of the state teachers association convention here passed with many events yesterday. In the evening there was a lecture at the Congregational church, which was packed to the doors, while later in the evening, the teachers went to the armory, where the Guards and Rifles gave a military exhibition. Efforts will be made to secure the national 1923 convention at Madison.

THIRTY YEARS AGO

July 7, 1892 — In spite of the fact that within the past three years Janesville has erected a new school, the Douglas, and enlarged others, a new high school will soon have to be built. It is estimated that more than 200 will enter high school, now in the same building with the Jefferson, in the fall. Architect Colling is to make sketches of a new building.

TWENTY YEARS AGO

July 7, 1902 — Rev. and Mrs. Robert Dennison and children of the First Congregational church have left on a two month's trip. Mr. Dennison will take an ocean trip to Labrador for a complete rest which he needs badly. Three carloads of brick have arrived here from St. Louis and will be used by Contractor Cullen for the outside of the new library building.

TEN YEARS AGO

July 7, 1912 — The thermometer registered 97 degrees today, the hottest day of the year. The weather man promises no relief.—George Waterman was installed as Chief Patriarch at the meeting of the Odd Fellows in the East Side hall last night.

GOD IS GRACIOUS

Thou art a God ready to pardon, gracious and merciful, slow to anger, and of great kindness.—Nehemiah 9:17.

Personal Health Service

By WILLIAM BRADY, M. D.

Noted Physician and Author

HOW TO CHOOSE A DOCTOR

Among the many suggestions readers have been kind enough to present for talks are few which seem so difficult that we neatly and cordially avoid them. And then there are a few which we scarcely feel equal to handling. One of these is how to choose a family physician.

What are the hall marks of a good doctor.

First, you seldom or never see his name in print. This is a rather frank admission, coming from one who holds forth in print almost every day in the year. But one can afford to be frank and honest—in print—when he is well paid for just that.

Second, he makes you undress for examination. No doctor with human eyes, ears or hanes has ever yet acquired sufficient second sight to diagnose disease through the clothing.

Third, when you find him out of town he is attending a medical meeting or taking a brief post graduate course.

Fourth, he is a great fellow to suggest consultations, or to refer you to some colleague for special examination, or, if you up and die, to ask permission to have a necropsy. In other words, he never gets through studying medicine. That is why he buys so many medical books and subscribes to so many of the high priced medical journals.

Fifth, he prescribes simple medicines, prepared for your particular requirements at this particular time, and not ready made stuff which some agent has recently sampled the local profession with. Or perhaps he prescribes no medicine at all, but merely lays down some rules for your guidance.

Sixth, he never guarantees or promises a cure under any circumstances whatever. He could not do so and be honest.

Seventh, he is invariably a stickler for the much ridiculed principles of conduct which explains the present high state of medicine — medical ethics.

Eighth, being an honest laborer, he deems himself worthy of hire, and he is not backward about coming forward when he wants it.

Ninth, he never puts a patient off with the evasion, "weak lungs." Nor does he perpetrate the near diagnosis, "catarrh." On the contrary, he determines what is really the matter, or he frankly admits he does not know.

Tenth, he will do anything short of murder for a loyal patient.

QUESTIONS AND ANSWERS.

Remedy for a Bad Breath.

Please publish a remedy for a bad breath. (D. W. W.)

Answer—It may be due to so many different things that no remedy is suitable for promiscuous use. However, charcoal-lonzenges, one or two chewed three or four times a day, often help. These should be practically tasteless and impalpable when dissolved or moistened in the mouth.

Prevention of Sunburn.

I am soon to leave on a trip over the water. I sunburn so easily that I would appreciate a remedy to prevent it. (E. R.)

Answer—Smear exposed parts of skin with freshly made cold cream, then powder freely with zinc tearate to protect the skin against exposure.

A Young Lady Has Acne.

I have a friend, a young man, who keeps company with a certain young lady who has on her chin a number of pimples. Please advise me what causes the pimples and whether they endanger my friend in any way. (Miss A. W. W.)

Answer—In all probability the pimples are as harmless to your friend as the flowers that bloom in May. Fear not for your friend, or his friend, or your friend's friend's pimples. As a general rule pimples on the face are due to simple acne, which is an innocent, harmless condition; on the other hand, syphilis usually does not show upon the face, or at any rate in the rare instances in which syphilitic lesions are evident upon the face they are not pimples.

Dr. Brady will answer all signed letters pertaining to health. Only inquiries of general interest are answered in this column, but all letters will be answered by mail if written in ink and a stamped, self-addressed envelope is enclosed. Address Dr. Wm. Brady, Gazette.

ASK US

(Any reader can get the answer to any question by writing the Gazette Information Bureau, Frederic J. Haskin, Director, Washington, D. C. This offer applies strictly to information. The Bureau cannot give advice on legal, medical, and financial matters. It does not attempt to settle domestic troubles, nor to undertake exhaustive research on any subject. Write your question plainly and briefly and enclose two cents in stamps for return postage. Give full name and address. All replies are sent direct to the inquirer.)

Q. How much is the church property in the United States worth? E. F. M.

A. The value of such property is $1,675,600,582. It is interesting to compare this amount with the population of the world, 1,649,491,000. It would have taken the contribution of about one dollar from each one to accumulate the property that religious organizations own in this one country.

Q. Was the chicken domesticated for a wild state? T. G.

A. It is generally believed that the parent stock of the domestic chicken is the red jungle fowl, which inhabits northern India, the Maylay peninsula and even parts of the Philippines. The bird was first domesticated in Burma or the adjacent countries. The Chinese have a tradition that they received their fowls from the west about the year 1400 B. C.

Q. What became of the Deutchland which came over to this country during the war? T. F. C.

A. The Deutchland was surrendered to France after the armistice and was sunk by gunfire during target practice by the French navy on June 18, 1921.

Q. What is the distinction between a language and a dialect? R. A. G.

A. In relation to modern languages, dialect usually means a variety of form or speech differing from the standard or literary language—a local variation. Every great language owes its origin to dialects, and is in fact merely a promoted or elevated dialect itself.

Q. Is there a part of the British Isles where there are more men than women? G. L. C.

A. Women predominate in all the countries. In England and Wales there are 18,982,220 males and 19,803,022 females; in Scotland, 2,348,403 males and 2,533,685 females; Ireland, 2,192,048 males and 2,198,171 females.

Q. Was Admiral Dewey ever on the retired list of the navy? L. M. M.

A. In recognition of his services at Manila bay the government enacted a law whereby he was never to be placed on the retired list, and Admiral Dewey, therefore, although long past the age of retirement, was an active officer in the United States navy at the time of his death.

Q. Where is the largest office building in the world? W. H. G.

A. The General Motors building recently constructed in Detroit claims the distinction.

Q. Do the deserts in this country differ much from the Sahara? V. M. T.

A. The North American deserts possess all the physiographic, geologic and climatic elements of the Sahara, and the chief difference between the two regions is the relatively larger area of the African desert and the occurrence in the Great American desert of a wealth of mineral resources which the Sahara does not possess.

Q. What river has the greatest amount of commerce? W. W.

A. The tonnage passing through the Detroit river, which connects Lake Erie and Lake St. Clair, exceeds in volume that passing through any other river in the world.

HOROSCOPE

"The stars incline, but do not compel."

FRIDAY, JULY 7, 1922

Doubtful is this day, according to astrology. Mercury rules in malefic aspect. Early in the morning Venus has kindly power.

This may be a most unfortunate day for the writing of love letters.

There is a sign believed to incline women toward indiscreet flirtations and their letters may bring serious consequences.

Mercury forbids the signing of leases and contracts today, for the inclination will be toward double-dealing and deception.

Actresses should be especially cautious about signing contracts while this configuration prevails.

Publicity that will bring discredit on public men and women is forecast, for the stars have long encouraged reckless indulgence in moods that defy convention.

Messages of evil import seem to be presaged. They will come from a foreign power and cause anxiety.

The year is to be marked by many extraordinary incidents that illustrate how greatly the world has changed.

Contests between the people and those who control the earth's resources will increase in bitterness, it is foretold.

A new invention in connection with motion pictures is to revolutionize the industry, but it will be long suppressed and will not reach the public for a long time, the seers foretell.

Inventors are subject to discouraging influences at this time when their ingenuity will be more productive than ever before and when they will have trouble in obtaining recognition.

The potency of thought will be more and more evident in telepathy and occultism, it is forecast.

Persons whose birthdate it is should guard against slander. They should run no risks of any sort. The young will court and marry.

Children born on this day may be restless, imaginative and unsettled. They will be more than usually successful in business.

(Copyright, 1922, by the McClure Newspaper Syndicate.)

A Free Booklet of Meat Facts and Recipes

All kinds of meat are so expensive nowadays that intelligent buying is a very necessary measure of economy.

You can't tell what meat is costing you by looking at the price per pound. You must know how much of that pound is waste and how much nourishment there is in the remainder.

The Government experts in nutrition have prepared an authoritative booklet on the economical use of meat in the home. This booklet explains the value of meat as food, the amount of food value in various cuts and their relation to meat prices, the actual and apparent cost of different cuts, as well as economical and attractive ways of preparing meat for the table.

Every housewife should write today for a copy of this economy booklet.

This is a free Government publication and our Washington Information Bureau will secure a copy for any reader who fills out and mails the coupon below, enclosing two cents in stamps for return postage.

Frederic J. Haskin, Director,
The Janesville Daily Gazette Information Bureau,
Washington, D. C.

I enclose herewith two cents in stamps for return postage on a free copy of the Meat Booklet.

Name _____
Street _____
City _____
State _____

Abe Martin

Lots o' things baffle description, but they don't baffle some folks that want t' tell about 'em. Too many people only pay as they go till they git so fer.

METROPOLITAN OPERA SOPRANO VISITS GRAVE OF FAMOUS ENGLISH SONGBIRD

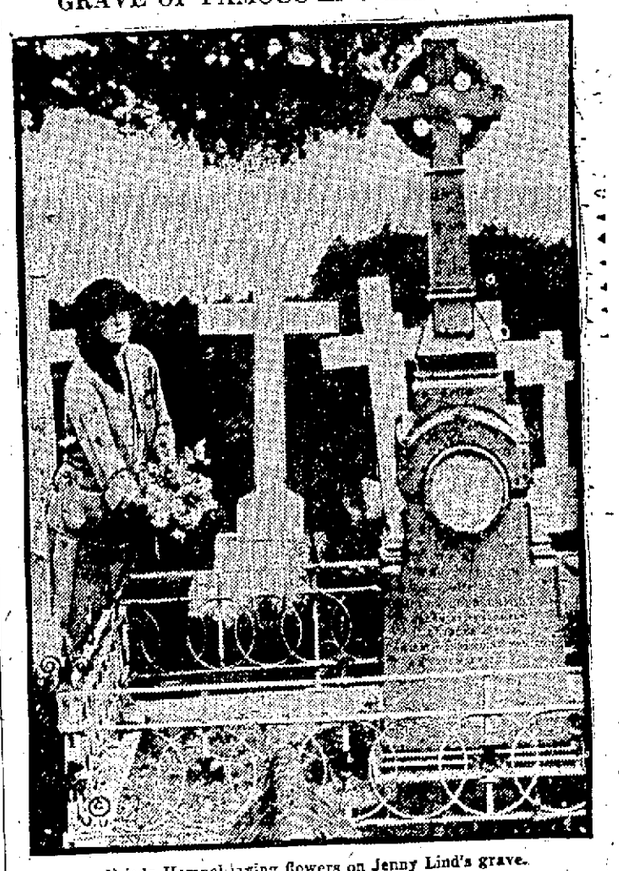

Frieda Hempel laying flowers on Jenny Lind's grave.

Frieda Hempel, soprano, who won fame by her impersonations of Jenny Lind, while with the Metropolitan Opera Company, recently paid a visit to the grave of the famous English songbird at Great Malvern, England. Few of the present generation of opera-goers remember the beloved "nightingale."

MEXICAN ENVOY PROMISES ACTION AGAINST BANDITS

Manuel C. Tellez.

Manuel C. Tellez, charge d'affaires at the Mexican embassy in Washington, when the United States threatened to send a cruiser to Tampico to protect Americans, promised that the Mexican government would handle the situation without assistance, procure the release of captive Americans and punish the guilty.

JEFFERSON SCHOOL TO HAVE MOVIES

The following moving picture show will be given in the kindergarten room of the Jefferson school at 7 p. m., Friday, free to children or adults: A. Mary McAllister picture, "Days of Childhood" and "Climbing Mt. Lowe."

SHOE DEALERS TO MEET IN APPLETON

Janesville shoe dealers are receiving invitations this week to the annual convention of the Wisconsin Shoe Dealers' association to be held in Appleton, August 8-10.

(OFFICIAL PUBLICATION)
REPORT OF THE CONDITION OF THE

BOWER CITY BANK

located at Janesville, State of Wisconsin, at the close of business on the 30th day of June, 1922, pursuant to call by the Commissioner of Banking.

RESOURCES.

Loans and discounts, including rediscounts, if any		$763,288.63
Overdrafts		660.84
United States securities owned:		
Owned and unpledged	$26,630.63	26,630.63
Other bonds		59,000.00
Furniture and fixtures		4,430.00
Cash on hand and due from approved reserve banks		58,473.57
Exchanges for clearing house and checks on other banks in same place		6,757.35
Checks on other banks in process of collection		2,113.00
Cash items		189.34
Other assets		738.27
Total		$922,267.69

LIABILITIES.

Capital stock paid in		$ 50,000.00
Surplus fund		50,000.00
Undivided profits	$ 64,503.78	
Amount reserved for taxes 5,000.00	$69,503.78	
Less current expenses and taxes paid	27,884.24	43,619.54
Individual deposits subject to check		443,223.30
Demand certificates of deposit		25,181.35
Savings deposits		207,363.50
Certified checks		2,750.00
Cashier's checks outstanding		670.00
Notes and bills rediscounted		71,460.00
Bills payable, including obligations for money borrowed, other than rediscounts		26,000.00
Total		$922,267.69

State of Wisconsin, County of Rock:—ss.

I, A. E. Bingham, Cashier of the above named bank, do solemnly swear that the foregoing statement is true to the best of my knowledge and belief.

A. E. BINGHAM, Cashier.

(Notarial Seal)

Subscribed and sworn to before me this 5th day of July, 1922.
FRANK E. SUTHERLAND,
Notary Public.
My commission expires June 6, 1926.

Correct Attest:
JAS. A. FATHERS,
R. M. BOSTWICK,
Directors.

At the Villa Rose

BY A. E. W. MASON

SYNOPSIS OF VILLA ROSE.

Celie Harland is companion to Mme. Dauvrey of the Villa Rose. She meets Harry Wethermill at Aix les Bains. Ricardo, adventurer, sees Celie play at the Casino at Aix. Two days later after Ricardo had met Celie, Wethermill rushes to him with the news of the murder of Mme. Dauvrey. Celie has disappeared. Wethermill begs Ricardo to aid him in tracing the young woman. Hanaud, a detective, is engaged. He makes a careful examination of the Villa Rose and discovers the jewels which are supposed to have been taken hidden in the floor of Mme. Dauvrey's room. Celie is traced to Geneva, the auto in which she fled having been found. Mlle. Vauquier, a maid, showing hatred for Celie, is believed to have been one of the conspirators in the murder. A valuable diamond belonging to Mme. Dauvrey has been taken away and Celie was known to have worn the ring. Hanaud advertises for information of the young woman. He receives an answer from a Marthe Gobin at Geneva and she is on her way to Aix. She arrives and dies in the cab. Hanaud finds that she has been killed by a fine skewer stabbed into her heart on the way from the station. Wethermill is distracted at the death of the woman and the closing of the clue to finding Celie. He is deeply in love with the girl. The net is closing in on Mlle. Vauquier. The trail is taken by Hanaud to Geneva and from a house where she is held prisoner and about to be killed, Celie is rescued. Hanaud announces to the astonished Ricardo that Harry Wethermell has been arrested for the murder of Mme. Dauvrey and Marthe Gobin.

"Yes, lie quietly and reflect, little fool," she said savagely. "Were you wise to come here and interfere with Helene Vauquier? Hadn't you better have stayed and danced in your rags at Montmartre? Are the smart frocks and the pretty hats and the good dinners worth the price? Ask yourself these questions, my dainty little friend."

She drew up a chair to Celie's side and sat down upon it comfortably.

"I will tell you what we are going to do with you, Mlle. Celie. Adele Rossignol and that kind gentleman, M. Wethermill, are going to take you away with them. You will be glad to go, won't you, dearie? For you love M. Wethermill, don't you? Oh, they won't keep you long enough for you to get tired of them. Do not fear! But you will not come back, Mlle. Celie. No; you have seen too much tonight. And every one will think that Mlle. Celie helped to murder and rob her benefactress. They are certain to suspect some one, so why not you, pretty one?"

Celie made no movement. She was trying to believe that no crime had been committed, that that lifeless body did not lie against the wall. And then she heard in the room above a bed wheeled roughly from its place.

The two women heard it too, and looked at one another.

"He should look in the safe," said Vauquier. Go and see what he is doing."

And Adele Rossignol ran from the room.

As soon as she was gone Vauquier followed to the door, listened, closed it gently, and came back. She stooped down.

"Mlle. Celie," she murmured in a smooth, silky voice, which terrified the girl more than her harsh tones. "there is just one little thing wrong in your appearance, one tiny little piece of bad taste. If mademoiselle will pardon a poor servant the expression. I did not mention it before Adele Rossignol; she is so severe in her criticism, is she not?" But since we are alone, I will presume to point out to mademoiselle that those diamond eardrops which I see peeping out under the scarf are a little ostentatious in her present predicament. They are a provocation to thieves. Will mademoiselle permit me to remove them?"

She caught her by the neck and lifted her up. She pushed the lace scarf up at the side of Celie's head. Celie began to struggle furiously, convulsively. She kicked and writhed, and a little tearing sound was heard. One of the shoe-buckles had caught in the thin silk covering of the cushion and slit it. Helene Vauquier let her fall.

She felt composedly in her pocket, and drew from it an aluminum flask—the same flask which Lemerre was afterward to snatch up in the bedroom in Geneva. Celie stared at her in dread. She saw the flask flashing in the light. She shrank from it. She wondered what new horror was to grip her. Helene unscrewed the top and laughed pleasantly.

"Mlle. Celie is undpr control," she said. "We shall have to teach her that it is not polite for young ladies to kick." She pressed Celie down with a hand upon her back, and her voice changed. "Lie still," she commanded savagely. "Do you hear? Do you know what this is, Mlle. Celie?" And she held the flask toward the girl's face. "This is vitriol, my pretty one. Move, and I'll spoil these smooth white shoulders for you. How would you like that?"

Celie shuddered from head to foot, and, burying her face in the cushion, lay trembling. She would have begged for death upon her knees rather than suffer this horror.

She felt Vauquier's fingers lingering with a dreadful caressing touch upon her shoulders and about her throat. She was within an ace of the torture, the disfigurement, and she knew it. She could not pray for mercy. She could only lie quite still, as she was bidden, trying to control the shuddering of her limbs and body.

"It would be a good lesson for Mlle. Celie," Helene continued slowly. "I think that if Mlle. Celie will forgive the liberty I ought to inflict it. One little tilt of the flask and the satin of these pretty shoulders——"

She broke off suddenly and listened. Some sound heard outside had given Celie a respite, perhaps more than a respite. Helene set the flask down upon the table. Her avarice had got the better of her hatred. She roughly plucked the earrings out of the girl's ears. She hid them quickly in the bosom of her dress with her eye upon the door. She did not see a drop of blood gather on the lobe of Celie's ear and fall into the cushion on which her face was pressed. She had hardly hidden them away before the door opened opened and Adele Rossignol burst into the room.

"What's the matter?" asked Vauquier.

"The safe's empty. We have searched the room. We have found nothing," she cried.

"Everything is in the safe," Helene insisted.

"No."

The two women ran out of the room and up the stairs. Celie, lying on the settee, heard all the quiet of the house change to noise and confusion. It was as though a tornado raged in the room overhead. Furniture was tossed about and over the room, feet stamped and ran, locks were smashed in with heavy blows. For many minutes the storm raged. Then it ceased, and she heard the accomplices clattering down the stairs without a thought of the noise they made.

(To be Continued.)

CASEY THE COP

HE OUGHT TO BE SICK

By H. M. TALBURT

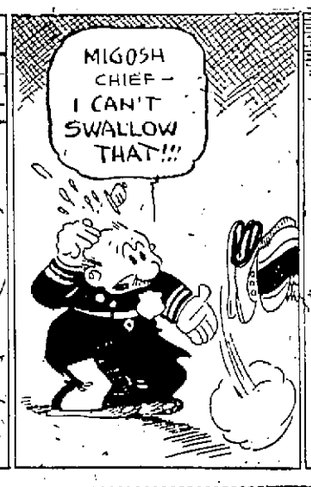

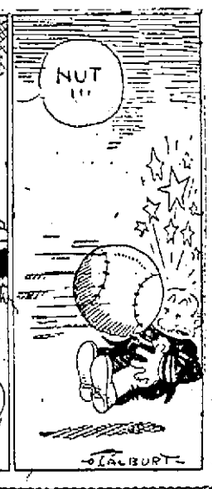

Heart and Home Problems

BY ELIZABETH THOMPSON.

Letters May Be Addressed to Mrs. Thompson, in Care of the Gazette.

Dear Mrs. Thompson: I am a young married woman 22 years old. My husband and I have been living with my mother, who is a widow. She owns the house we live in and we have kept up all the expenses. We have got along very well until lately.

Mother is 45 years old and very nice looking. Lately a widower has been paying her attention. For some reason my husband and I can't stand him. He works and we have no reason to think he is not a good man. But it seems to me I can't call him father.

Mother says we can go on living just as we have been doing and she would really like to have us. I hate to leave mother, but my husband says now that mother has some one he thinks we ought to leave and go to housekeeping.

Which would you advise us to do? Since I do not like the man mother is marrying, do you think I ought to tell her frankly, or make the best of her choice? She seems to be very much in love with him.

MARTHA T.

Since you do not like the man your mother is marrying, there is only one course for you and that is to move. Inharmony would result if you tried to live together and your being there might and probably would be the cause of an unhappy home life for your mother and her husband.

If you had a good reason for objecting to the man of your mother's choice, I would advise you to tell her frankly, but since you really have nothing against him you should not oppose her and make her unhappy. It has often occurred to me that parents are not nearly so exacting when their children marry as the children are when the parents make a choice.

Dear Mrs. Thompson: There is a young man whom I like very much that works in the same office I do. He has made several attempts to talk to me, and yesterday afternoon I received a note from him saying he would like very much to meet me, and had tried to find some one to introduce us, but failing to do so he asked if I could think of a way for him to be introduced to me. I replied by saying that if he wished to become acquainted with me he could surely find some one in the office to introduce us.

Did I do the right thing by answering his note without having been introduced to him and did I say the right thing? CLAIRE.

It is entirely unnecessary to have a formal introduction when you work in the same office, it seems to me. You see each other every day and naturally the people around you take it for granted that you are acquainted.

Since he mentioned an introduction in his note, however, it seems to me your answer to him was very good. It was all right for you to reply.

* * *

Dear Mrs. Thompson: I pick the hangnails from around my finger nails. What can I do to break myself of this habit? I have been doing it for three years but can't seem to stop. A. R. D.

If you manicure your nails and give them the proper care, there is no reason for having hangnails. I would suggest that you go to a manicurist and see what she does to improve the condition of your nails. Then follow her example and do not let your cuticle get into a condition which would necessitate picking at it.

Dinner Stories

A wealthy woman of 50 was told that her husband was in love with his stenographer. "You can see it yourself," they told her.

She replied: "No, I cannot see it. A young woman or a blind woman might see it; but I am 50 and I am

not blind. I know what not to see.

An Englishman, newly arrived in this country was taken home to dinner one night by a friend. There was corn on the table, and the host, knowing that most Englishmen are not very familiar with this vegetable, asked if he liked it.

"Oh, yes," replied the visitor, apparently not wishin gto appear discourteous; "I like it."

But when the platter of Golden Bantam was passed, he did not take any.

"Why," said the host, "I thought you said you liked corn."

"I do like it," explained the Englishman; "but I don't like it well enough to eat it."

Henry Allen Wilson, secretary of the New England Anti-Tobacco league, said in an address at Portland:

"Carefully compiled statistics show that for every cigar a man smokes he shortens his life three days, while with every cigarette he shortens his life a week."

At this moment a prominent Portland physician rose in the rear of the hall.

"Are those statistics absolutely accurate?" he asked.

"Absolutely sir," said Secretary Wilson. "Why?"

"Because it's rather important," explained the physician. "You see, if your statistics are accurate. I've been dead over 300 years."

BEAUTY CHATS

by Edna Kent Forbes

TELEPHONE PERSONALITY

One day last week we were talking about personality in letter writing, projecting something of oneself to a friend by the medium of paper and ink. Personality in letter writing is important and so is personality over the telephone. If you call a strange number and a disagreeable voice says: "hallo, huh, what do you want?" think of the disagreeable impression you immediately receive. That is one way, though not a very admirable one of projecting personality.

How different from the impression received when a pleasant voice gives a courteous answer and you have the feeling of smiling good will at the other end of the wire. Most people do not know how to answer a telephone. The statement applies particularly to the young girls sitting at switchboards in our modern business offices. There may be quickness and

You can give an impression of beauty even over the 'phone.

efficiency behind the crisp, curt tones, but there is absolutely no personality and no feeling that this firm would go out of its way to be nice to you. In these modern days your home or your office is usually visited first by telephone. What sort of impression do you give out when you pick up the receiver?

I do not know which is worse, the voice which is crisp, cut and impersonal, or the voice which may mean to be pleasant enough, but which lacks force and spirit. This lack of spirit is often due to nothing but the inability to throw the voice properly or to enunciate properly.

These are defects which can and should be overcome. If you put pleasantness and good will into your manner you will give a good impression of yourself over the telephone wire. Remember that the other person has only your voice and words by which to judge you.

V. S. A.—The preparations you mention are made from dyes and some henna, which fact often confuses people so that they do not realize that they are having their hair dyed, but the henna contributes little beyond the word.

All that you can do now is to be patient until nature restores your hair to its natural shade. After about a month the deeper shades will have bleached out and it will not look so artificial. The hair will then begin to show its gloss and lose its deadened appearance. The worst will then be over, and if you want to hasten the recovery, cut off as much of the length as you can spare.

Saturday—Baking the Hair.

ADVERTISED LETTERS.

Women—Mrs. Dedard, Miss Mabel Benson, Miss Grace Clarke, Miss Jennie Crawford, Miss Persia M. Flickner, Mrs. Sarah Frazier, Miss Edythe Gardiner, Miss Sophia Knutson, Miss Margaret Monohan, Miss Anne Nodin, Mrs. Caroline Nystrom, Miss Maria Poole, Mrs. H. A. Taylor, Miss Florence Trumbull.

Men—Charles Adams, R. W. Bliss, Cecil N. Collins, Sgt. Harold Conroy, B. L. Dunwiddie, Maurice Fessell, A. S. Cunderson, LeVerne Heagy, R. R. Jeffries, Edwin R. Larson, Bud Nelson, Tom Nelson, Arthur Neuses, Winfield Ransom, Harry V. Ross, G. K. Schmidt, A. W. Swetland, J. Taxez, J. C. Van Armon, and Rev. and Mrs. E. Vosseler.

Firms—Gold-Stabeck Co.; Osborn & Duddington; and Vulcan Plow Works.

ONE TRICK A NIGHT

"MAKES TABLE TALK BRIGHT."

BALANCING A GLASS ON ITS EDGE

To the uninitiated it would seem almost impossible to balance a tumbler, almost full of water, on its edge, and indeed it is, unless one is acquainted with a little secret.

The secret is this: Before suggesting the trick, place a match stick beneath the table cloth. This materially assists in the feat of balance, by leaning the tumbler against the match.

When others have tried in vain, take the glass, and boasting of your remarkable skill and steady hand, place the match against the match stick, and then with a little patience you can accomplish the feat.

It is well to practice this trick once or twice before showing it, because, despite the helpful match, it isn't the easiest thing to make the glass stand on its edge.

HOUSEHOLD HINTS

MENU HINT

Breakfast.
Fresh Berries with Powdered Sugar.
Oatmeal and Bran
Toast, Coffee.

Lunch.
Spanish Omelet.
Chocolate Muffins. Tea.

Dinner.
Fried Noodles. Buttered Carrots.
Veal Loaf. Poppy Seed Rolls.
Watermelon Pickles.
Prune and Cottage Cheese Salad.
Apricot Tapioca

TODAY'S RECIPES.

Spanish Omelet— Make a plain omelet. Serve with tomato sauce in the center and around the omelet For the tomato sauce cook two tablespoons of butter with one tablespoon of finely chopped onion until yellow. Add one cup of chili-sauce and cook until thick.

Chocolate Muffins—Four tablespoons of lard, two eggs, one one-quarter cups of flour with one one-half teaspoons of baking powder sifted with it, three-quarter cup sugar, three tablespoons of cocoa dissolved in one-half cup of boiling water. Bake in muffin tins twenty minutes.

Fried Noodles—One egg, beaten; one cup flour, one-half teaspoon of salt. Mix and add enough water to make a very stiff dough. Roll as thin as paper and when nearly dry roll up like a jelly roll. Cut in thin strips. When ready to serve cook in boiling, salted water twenty minutes. Have ready one cup of fine bread crumbs fried brown in five tablespoons butter. Combine with the cooked noodles. This makes a very suitable substitute for a vegetable.

Prune and Cottage Cheese Salad—For each person allow four or five well cooked prunes. Remove the seed and fill with peanut butter. Arrange on lettuce leaves. Form cottage cheese into balls and put two or three on each plate. Serve with mayonnaise. Make the cottage cheese from left-over milk—a pint of sour milk heated to the point where the curd separates from the whey, and then well seasoned with salt, pepper, paprika and sugar, will make enough cheese for four servings. This is a very nutritious salad.

ROSE BEADS

For an ordinary length string, take one gallon rose petals (pressed down and heaped up). Grind through a food grinder, using a fine cutter (but not the one used for making peanut butter) ten or twelve times; save juice that drips and return to pulp after the first grinding is complete. Spread on iron kettle skillet or plowshare, let stand a day grind again several times; return to iron, let stand until black. Grind again six times, adding water if needing moisture to shape. Some good rose perfume may be added to last grinding. Shape into beads three times as large as wanted; put pin through center and stick in soft wood. When dry, which will be in at least four days, put drop or two of olive oil in palm of hand and roll gently, a few at a time. String as desired. Keep in small box by themselves to retain fragrance, when not in use.

Baton Rouge, La.—The house defeated the Butler anti-gambling bill.

Child Movie Actor Is Dead

Lynnbrook, N. Y.—Bobby Connelly, child movie and vaudeville actor, died Thursday at his home here of bronchitis and an enlarged heart which had afflicted him for three months.

Bobby was one of the highest paid juveniles behind the footlight. He headed his own vaudeville company.

Two years ago the child played in the moving picture "Humoresque," and later in "The Old Oaken Bucket." Once he was with Mr. and Mrs. Sidney Drew and at times appeared with Harry Morey and the late Olive Thomas. His parents are actors.

Minneapolis— Jack Bradon of New York was elected national chairman of the World War Veterans.

LATEST NEWS AND CLOSING MARKETS

'PHONE MARKET SERVICE FOR FARMERS.

Farmers generally interested in any market are invited to use the Gazette's telephone market service. Quotations received by the Gazette will be telephoned to any inquirer. It may be to the advantage of the farmer, before making a sale, to call the Gazette and get the market for the current day. Markets are coming over the wires at all hours. Do so. We will be pleased to have inquiries. Call for editorial rooms.

GRAIN

Chicago Review.

Chicago.—Wheat showed a tendency to weaken in price Friday during the early dealings, weather reports from the northwest being favorable for crop progress. Besides, Liverpool quotations were lower and considerable notice was taken of a break in foreign exchange, especially marks. Buying became broader on declines, however, and caused something of a rally. The opening, which ranged from ¼c to 1¼c lower, with Sept. $1.14@1.14¼ and Dec. $1.16½@1.16¾, was followed by upturns to slightly above initial top figures.

Kansas, Missouri and Nebraska reports that heavy rains were delaying threshing had only a transient bullish effect here. Sales of 550,000 bushels to the seaboard were announced, presumably to fill purchases made for Europe some time ago. The close was unsettled, ⅝@1¾c net lower, with Sept. $1.12⅞@1.13⅛ and Dec. $1.15½@1.15⅝.

Rain predictions made prices for corn easier. After opening ¼@¾c lower, Sept. 66⅝@66⅞c, the market recovered a little.

Despite shipping sales here of 450,000 bushels, the market closed weak, ¼@1c net lower, Sept. 66⅝c.

Oats started unchanged to ¼c off, Sept. 38½@38⅝c and later showed a further sag.

Provisions lacked support.

Chicago Table.

	Open	High	Low	Close
WHEAT—				
July	1.13⅝	1.14¾	1.13⅝	1.13⅝
Sept.	1.14	1.14⅝	1.12⅞	1.12⅞
Dec.	1.16½	1.17	1.15⅝	1.15½
CORN—				
July	.63¼	.63⅝	.63¼	.63¼
Sept.	.66¾	.67¼	.66½	.66⅝
Dec.	.66	.66½	.66⅜	.66⅜
OATS—				
July	.36⅜	.36¾	.35⅞	.35⅞
Sept.	.38½	.38⅝	.38¼	.38⅜
Dec.	.41¾	.41½	.41¼	.41⅜
LARD—				
July	10.97	11.10	10.95	11.07
Sept.	11.22	11.35	11.20	11.27
RIBS—				
July	——	11.40	11.15	11.15
Sept.	——	11.40	11.07	11.07

Chicago Cash Market.

Chicago.—Wheat: No. 2 red $1.16¾; No. 2 hard $1.16½.

Corn: No. 2 mixed 65@65½c; No. 2 yellow 64¾@65c.

Oats: No. 2 white 38@44c; No. 3 white 36@39½c.

Rye: No. 3, 89½c.

Barley: 63c.

Timothy seed: $4.00@5.00.

Clover seed: $10.00@18.00.

Pork: Nominal.

Lard: $11.07.

Ribs: $11.00@11.75.

Minneapolis.

Minneapolis.—Wheat: Receipts 120 cars, compared with 272 cars a year ago. Cash: No. 1 northern $1.24¼@1.29¾; July $1.26; Sept. $1.20¾; Dec. $1.19⅝.

Corn: No. 3 yellow 58@58½c.

Oats: No. 3 white 33⅝@34⅝c.

Barley: 48@58c.

Rye: No. 2, 79½@81c.

Flax: No. 1, $2.59@2.64½c.

Milwaukee.

Milwaukee.—Wheat: No. 1 northern $1.43@1.57; No. 2 northern $1.38@1.52.

Corn: No. 2 yellow 65¾@65½c; No. 3 white 64¾@65½c; No. 2 mixed 64¾@65c.

Oats: No. 2 white 38@40c; No. 3 white 36¾@39c; No. 4 white 36@38c.

Rye: No. 2, 86½@87½c.

Barley: Malting 62@70c; Wisconsin 64@70c; feed and rejected 57@61c.

Hay: Unchanged. No. 1 timothy $20.50@21.00; No. 2, $17.00@17.50.

LIVESTOCK

Chicago.

Chicago.—Cattle: 4,000; active; beef steers strong; top matured steers $10.30; bulk beef steers $8.70@9.80; she stock firm, bulls 25c higher; veal calves strong to higher; stockers dull, bulk beef cows and heifers $5.25@7.50; canners and cutters $2.90@3.75; bulk bologna bulls $5.00, with best heavy sausage bulls $5.25; bulk vealers $9.00@9.50.

Hogs: 20,000; steady to strong; 5@10c higher than Thursday's average; top $11.00; bulk good butchers $10.50@10.95; pigs $9.25@9.75; heavy weight hogs $10.50@10.85; packing sows smooth $8.75@9.40; roughs $8.35@8.90; killing pigs $9.25@10.10.

Sheep: 13,000; mostly to packers; firm, short deck native lambs $14.00, to city buyers; packer top $13.75; cull natives $7.50@8.00; deck fed California shorn lambs $12.50; fed California wooled lambs $13.25; fat ewes $5.55@7.00.

South St. Paul.

South St. Paul.—Cattle: 1,600; mostly steady to strong; common to good beef steers $6.25@9.00; butcher cows and heifers $4.50@6.00; canners and cutters $2.75@3.75; bologna bulls, bulk $4.00@4.50; stockers and feeders $4.00@6.75; calves 25c higher; best light $7.75@8.50; seconds $4.00@5.00.

Hogs: 12,000; better grades light and medium hogs fully steady at $10.00@10.50; few light sorts $10.65; good 260@300 pound butchers $10.00; heavy butchers and heavy mixed kinds weak to 25c lower, mostly $8.50@9.00; good pigs $10.25.

Sheep: 300; lambs 25c or more higher; bulk better grades $12.75@13.25; seconds mostly 70c; sheep strong.

Milwaukee.

Milwaukee.—Cattle: 200; steers steady, unchanged; calves, $00; 25@50c higher; veal calves bulk $8.50@9.50.

Hogs: 1,000; steady; unchanged.

Sheep: 100; steady; unchanged.

PROVISIONS

Chicago.

Chicago.—Butter: Lower; creamery extras 35c; firsts 32@34c; seconds 30@31c; standards 35¾c.

Eggs: Unchanged; receipts 15,710 cases.

Poultry—alive: Higher; fowls 24c; broilers 26@35c; roosters 14½c.

Potatoes: Stronger; receipts 30 cars; total U. S. shipments 504; eastern shore Virginia stave barrels, cobblers, No. 1, $1.90@5.10; Norfolk section, North Carolina stave and slat barrels, Irish Cobblers: $4.00@4.10. Supply sacked stock very scarce, no sales reported.

Cheese Market.

Chicago.—With only a fair volume of out of town trade and with local business dull, an easier tone developed on the cheese market Thursday. The supply of goods available on the street was sufficient to meet current needs and concessions were made in some cases Thursday in order to move goods.

Dressed Veal.

Chicago.—Good white kidney, 50@60 lbs., 8c; 70@80 lbs., fair to choice meaty, 9@10c; 80@110 lbs., fair to prime white kidney, 11@12c; fancy, thick, white moated, 100@120 lbs., 13c; overweight, coarse, thin stock, 130@175 lbs., 6@8c.

Minneapolis Flour.

Minneapolis.—Flour: Unchanged; in carload lots family patents quoted at $7.75@8.15 a barrel in 98 pound cotton sacks. Shipments 45,410 barrels.

Bran: $14.50@16.00.

FINANCE

Wall Street Review.

New York.—Trading broadened during the morning, dealings for that period being the largest of the week, in spite of realizing sales there were many additions to the higher movement of rails. Exceptions to this group, however, included Union Pacific and Canadian Pacific, both losing part of Thursday's advance. General Electric, Pullman, International Paper, UU. S. Rubber and United Fruit were among the popular shares to register gains of 1 to 1½ points. U. S. Steel hung around Thursday's final price, but independents, notably Gulf States, Vanadium, Colorado Fuel, Midvale and Lackawanna, were firm to strong. Call money opened and renewed into next week at 4½ per cent.

Rails gave promise at the opening of adding substantially to Thursday's broad upward movement. Initial prices showed gains running from fractions to a full point for the leading coalers and several of the grangers and transcontinentals. Steels, equipments, coppers and chemicals also displayed marked strength. Oils resumed their irregular course on the further heaviness of Mexican Petroleum, which reacted 1¼ points. Domestic issues, however, showed firmness. Continuance of disturbing conditions abroad was reflected in yet another new low record for German marks, which fell to the level of .0184½.

Prices became more confusing later. Studebaker and several of the coppers, leathers and domestic oils strengthened, while investment rails eased 1 to 2 points on profit taking. The close was irregular. Sales 900,000 shares.

Liberty Bonds.

New York.—(At 1 p. m.) 3½s $100.40; first 4s $100.30; second 4s $100.06; first 4¼s $100.40; second 4¼s $100.20; third 4¼s $100.16; fourth 4¼s $100.30; Victory 4¾s $100.50.

(Close) 3½s $100.38; first 4s $100.30; second 4s $100.06; first 4¼s $100.38; second 4¼s $100.14; third 4¼s $100.16; fourth 4¼s $100.32; Victory 4¾s $100.50.

STOCK LIST

New York Stock List.

Allied Chemical & Dye	53⅝
Allis-Chalmers	50⅝
American Beet Sugar	47
American Can	49¾
American Car & Foundry	105½
American Hide & Leather pfd.	70½
American International Corp.	42½
American Locomotive	113¾
American Smelting & Ref'g.	62¼
American Sugar	80⅞
American Sumatra Tobacco	39⅝
American T. & T.	120¾
American Tobacco	142½
American Woolen	90⅞
Anaconda Copper	33½
Atchison	101½
Atl., Gulf & W. Indies	38
Baldwin Locomotive	115¾
Baltimore & Ohio	50⅞
Bethlehem Steel "B"	76⅝
Canadian Pacific	140½
Central Leather	38½
Chandler Motors	71
Chesapeake & Ohio	68¾
Chicago, Mil. and St. Paul	28¾
Chicago, R. I. & Pac.	44½
Chino Copper	30
Colorado Fuel & Iron	81
Corn Products	104
Crucible Steel	74¾
Erie	17
Famous Players-Lasky	88¾
General Asphalt	67¼
General Electric	168¾
General Motors	14½
Goodrich Co.	35½
Great Northern pfd.	80¾
Illinois Central	108¾
Inspiration Copper	41¾
International Harvester	100½
Int. Mer. Marine pfd.	73¾
International Paper	49¾
Invincible Oil	19
Kelly-Springfield Tire	49
Kennecott Copper	36⅝
Louisville & Nashville	133¾
Mexican Petroleum	162⅞
Miami Copper	39
Middle States Oil	13⅞
Midvale Steel	34¼
Missouri Pacific	22¾
New York Central	96½
N. Y., N. H. and Hartford	31½
Norfolk & Western	99⅝
Northern Pacific	77⅞
Oklahoma Prod. & Ref.	3⅛
Pacific Oil	50¾
Pan American Petroleum	39
Pennsylvania	44⅝
People's Gas	33½
Pure Oil	30⅛
Ray Consolidated Copper	15¾
Reading	76
Rep. Iron & Steel	72
Royal Dutch, N. Y.	58½
Sears Roebuck	77⅞
Sinclair Con. Oil	32⅞
Southern Pacific	90⅝
Southern Railway	25
Standard Oil of N. J.	168⅝
Studebaker Corporation	134¼
Tennessee Copper	11
Texas Co.	47¾
Texas & Pacific	30
Tobacco Products	79
Transcontinental Oil	16¼
Union Pacific	141½
United Retail Stores	67
U. S. Ind. Alcohol	56⅞
United States Rubber	69¾
United States Steel	93¾
Utah Copper	54½
Westinghouse Electric	59½
Willys Overland	8¾
C. & N. W.	76⅞

JANESVILLE MARKETS.

Steer trade strong.
Butcher stock steady.
Calves strong to 25c higher.
Canners and cutters steady.
Hogs open higher, but drop.

Cattle: Good to choice steers $8.00@9.00; yearlings, fair to choice $8.50@9.15; cows, good to choice, $4.25@5.25; heifers, good to choice, $6.00@6.75; bulls, fair to good bolognas, $3.25@3.40; common to fair canning cows, $1.85@2.10; common to fair cutters $2.25@2.50.

Hogs: Bulk of mixed packing $8.15@8.40; fair to good heavy packing, $7.40@7.75; fair to good medium grades, $8.50@8.95; medium weight butchers, $9.00@9.60; tops, according to weight $8.35@10.00; pigs, best kinds, $8.00@9.25.

Sheep: Wethers, aged, $2.25@6.50; western ewes, all grade, $2.50@6.00; native ewes, all grades, $2.25@6.00; yearlings, all grades, $6.00@10.75; native lambs, common to good, $9.50@1.00; western lambs, medium to good, $11.25@11.75.

Local buyers are paying for butter, 35c lb.; eggs, 22c; potatoes, new, $2.20 bu.; wheat, $1.10 bu.; oats, 35@36c; bu.; wheat, $1.15 bu.; oats, 37@37c; bu.; wheat, $1.15 bu.; oats, 37@37c; corn, $18.00 per ton; hides, 6c lb.; sheep pelts, 25@60c; calf skins, 7@8c; wool, 25@35c; hay, $18@19 per ton; barley, $1.10; timothy and clover seed, nomarket.

WISCONSIN TOBACCO MARKET.

Edgerton.—The Wisconsin Tobacco Reporter Friday says:

"Showers which have fallen here and there throughout the tobacco section, have materially helped the development of the tobacco during the past week. Some spaces of Rock county and Dane county have not shared in the blessings of the showers that occurred. Notwithstanding this lack of moisture the fields of tobacco are showing up remarkably well. There is need, however, of a good soaking rain.

"Some grades of the 1920 crop are moving. W. J. Lakuswitz of Dayton, Ohio, has picked up 3000cs the past week. This was secured from several different packers and from lots still left in growers' hands.

"Some of the 1921 crop has also been delivered at the warehouses during the past week."

NEW PRINCIPAL OF HIGH SCHOOL HERE

W. W. Brown, the new principal of Janesville high school has come to the city with his wife and small daughter, Barbara. They have located at their new home: 631 Monroe street. Mr. Brown has started work in his office at the school building.

Marks Hit Lowest Point, 18 Cents per Hundred

[BY ASSOCIATED PRESS.]

New York.—German marks plunged to the lowest level in history Friday, being quoted at 18 cents a hundred, following publication of the German bank statement revealing an increase of 11,250,000 marks in the paper currency issue last week. The pre-war price of marks were 23.8 cents each.

JEFFERSON PIONEER MANUFACTURER DIES

George Copeland.

George Copeland, Jefferson.

Funeral services for George Copeland, 91, Jefferson pioneer, head of the Copeland and Ryder Shoe company and president of the Farmers and Merchants bank, were held Wednesday. Mr. Copeland did much for the establishment of the Jefferson library and religious and charitable institutions throughout the country have benefited by his contributions. Interment was in West Bridgewater, Mass., where he was born.

GIRLS SPURN SHEIK WOOING IN REAL LIFE, AT LEAST MABEL WITHEE DOES

Prince Mohammed Ali Ibrahim, a real honest-to-goodness sheik of the desert, and Miss Mabel Withee, the actress who refused t play the way they do in the movies. Below, Rodolph Valentino and Agnes Ayres, who showed America how a sheik and his lady love should act.

All the cake-eaters and tea-hounds who are worried because their pet flapper has developed a sheik complex may smooth out their wrinkled brows and take her to the next Rodolph Valentino movie without a qualm. The girls don't like 'em—sheiks, of course—at least they don't like real, live sheiks with titles and money and civilized western manners. The best authority, of course, is "The Sheik," in which Agnes Ayres and Rodolph Valentino gave such excellent instruction in desert wooing. Is it any wonder then, that pretty Mabel Withee said "No" and just laughed when Prince Mohammed Ali Ibrahim, a real sheik, who came all the way from Egypt, calmly proposed marriage to her after a tame 100 per cent American courtship?

COFFEE MAGNATE'S DAUGHTER SUING HIM FOR $25,000

Miss Helen Sanborn.

Blood may be thicker than water, but anyway Miss Helen Sanborn is suing her father, Oren C. Sanborn, Boston "coffee king," for $25,000. She charges that "papa" misappropriated several hundred volumes of rare books and manuscripts willed to her. She is now a teacher of equestrianism at a Lake Champlain riding school.

U. S. RECOMMENDS "CO-OP" MARKETS

Government Pushing Grading of All Agriculture Products.

Washington, D. C. — Recommendation that the agricultural producers of the United States "be encouraged to develop cooperative associations, to hasten the standardization of agricultural production, improve the distributive processes, and reduce their costs," forms the foremost conclusion of the joint congressional commission of agricultural inquiry in its completed report on marketing and distribution.

The commission, in making this recommendation, states its belief that the "situation of the agricultural producer can be materially improved by a standardization of production of crops in producing centers so as to permit more economic selection, grading, and preparation of commodities in the producers' local markets."

It notes that the federal government has removed limitations which have previously retarded the full development of cooperative associations, but declares, "both state and federal governments should enact the necessary legislation to assure cooperative associations against unfair discriminations and to insure such associations against unfair practices."

Economies in marketing and distribution, the commission found, can be effected through development of greater uniformity of products, grades, standards, and containers; improvement in methods of handling by agencies in local, primary, and terminal markets, which will tend to create greater certainty on the part of the receiver and the part of the producer as to salability of products; establishment of qualified and authorized agencies to arbitrate disagreements between shippers and receivers as to value, condition, kind, grade, and quantity of commodities; development of adequate, organized, and correlated terminal markets.

MEXICAN PRIEST ON TOUR BARING SEANCE TRICKS

Rev. G. M. de Heredia, S. J.

The Rev. G. M. de Heredia, S. J., Catholic priest of Mexico City, is touring the United States conducting popular seances, performing every known trick of spiritualism and explaining them afterwards.

DOLLAR JUMPS IN PARIS

[BY ASSOCIATED PRESS.]

Paris.—The dollar made a tremendous jump in value overnight on the Paris exchange market, opening at 12.75 francs as compared with Thursday's closing price of 12.26.

Rural Crime Decreasing in New York State

St. Louis.—After five years of work on the part of the New York State Police, records of the New York secretary of state indicate that "crime has diminished in the rural districts of New York state more than one third," Lieut. A. B. Moore of the New York State Police told the convention of the Illinois Bankers' association here Friday. He added the state police "have made approximately one third of the arrests made in the state, with the exception of New York city, for 1921." The force, according to Lieut. Moore, has a total complement of 356. The lieutenant reported the percentage of conviction to arrests by troopers as approximately 92.

"It is a noteworthy fact," said Lieut. Moore, "that New York is one of the largest industrial centers in the United States, and that during the last five years, when industrial troubles have been at their height, there has been no cause to call on either the federal troops or the national guardsmen to handle the situation. Our policy in industrial disputes is to enforce the law as it is written, without fear and without favor. We do not stop strikes or in any way enter into their controversy.

"Tramps have been practically eliminated from the rural districts."

CLEVER CROOK STEALS CLOCK DURING COURT

Berlin.—Thousands of law breakers have been given "time" at Berlin's central criminal court in Moabit, but recently an ingenious crook posing as a repair man actually was given the court's official clock, and during the conduct of a trial.

The sitting was well under way when a man in working clothes entered the court room with a long ladder which he calmly placed under the huge, imposing timepiece on the wall. The judge, counsel, accused and spectators were astonished at such an unprecedented interruption. The president stopped the workman's ascent of his ladder long enough to inquire the meaning of his conduct. The visitor explained that he merely wanted to get the clock for repair and that it would take only a moment. The president objected, but consented when the man said he already had called six times and always found the court in session.

The vacant space on the wall surprised the janitor later in the day, and his investigations revealed that the eyes, with its permission.

SLANG JANG? NOPE, NOT CHINESE REBEL; IT'S FAMOUS DISH

Dallas, Tex.—Famous among epicurean dishes of the southwest is Slang Jang, perfected by Mrs. J. R. Ransone, Jr., Cleburne, Tex. It is neither liquid, salad nor chop suey, but a combination, with a dash of Mexican piquancy and sufficient relish to satisfy a healthy appetite.

Slang Jang has been served by Mrs. Ransone, as hostess, at her home and on gala occasions throughout Texas. The qualities of slang jang, and its recipe are thus described by Mrs. Ransone:

"It is a most appetizing liquid 'eat,' suiting all tastes. Those who sample it always call for more.

"The beauty of slang jang is that though it was originally accompanied by the fluid that made Milwaukee famous, it is just as good with coffee in the winter, or cold drinks in summer.

"It is a square meal, which will put so much pep into a person that he will feel he has supped from the fountain of youth; for what one ingredient fails to give, another furnishes fully.

"It is a boon to the housewife, who sees a motor full of guests approaching, and knows the spring pullets are too young for the skillet; or for Sunday night supper when there is no maid; or on a hot summer day when a bunch of fellows drop in on a bachelor friend. It requires no cooking whatever. The youngest child in the family can sling it together, but it takes a bit of practice to season it to a nicety.

"Here are the requirements: a polished or a deal table, centerpiece for large cutglass bowl, napkins, spoons, a block of ice in the bowl. On the serving table: mix two cans of rosy tomatoes cut in pieces, two cans of cove oysters, chopped up, a dash of pepper sauce, a dozen crumbled crackers, small finely chopped onion, a dessert spoon of vinegar, thinly cut bits of school girl pickle; sprinkle with tobasco, stir slightly, pour over ice and serve in three minutes. Serve in soup bowls with crisp crackers."

"The Valley Incomparable" is one name for Yosemite park. The sheer immensity of the cliffs will startle you and please you. The Yosemite falls drop 1,430 feet. Nowhere else is there such a water spectacle as this. Information on Yosemite furnished free by the Gazette travel bureau.

Walworth County

ELKHORN

Elkhorn—J. Earle Pramer, foreman in the Republican office, Delavan, and Mrs. Hattie E. Flint are to be married July 11.

Mrs. Fred T. Nye, wife of Dr. Nye, formerly of Beloit, is a guest at the T. J. Sleep home. The Nye family now lives near Mobile, Ala.

The local war board will hold its annual dinner at Delavan lake Aug. 6. It is composed of W. E. Babcock, president; Grant D. Harrington, secretary; Dr. Edward Kinne, F. H. Kiser, M. E. Cusack, Willis D. Church, George L. Harrington, and Dr. J. C. Reynolds. It is expected that Major Fitzpatrick, Madison, will be a guest for a day.

Mrs. Carrie Jacobs Bond and a company of Janesville friends attended the band concert in Elkhorn Wednesday night. One of the pleasant features of the concert was the rendition of "The End of a Perfect Day" by the soloist, Earl Buetler, with band accompaniment, in honor of the presence of the composer.

Earl Buetler has purchased a home in Holton's Heights and will take immediate possession.

Work has started on a 45 by 70 addition to the Holton band instrument factory. The construction is solid reinforced masonry. Morrissey Bros., Elkhorn, have the cntract.

The M. J. Wilkins picnic at Avalon has been set for July 11. The Delavan boys' band will furnish the music.

Dr. W. A. Ganfield, republican candidate for United States senator, will speak in the court house park Tuesday.

Mr. and Mrs. Will Lyon and family, Plymouth, will come to Elkhorn Saturday for an extended visit with relatives and friends.

The first squadron of the 14th cavalry from Fort Sheridan, passed through Elkhorn Thursday morning, enroute from Lake Geneva to Whitewater. The company is on its way to Camp Douglas.

Elkhorn—While picking berries Wednesday afternoon, Mrs. George Sweet fell and broke her arm in three places.

James Stokes and family are visiting the cherry orchards in Door county.

Rev. Paul Burrill Jenkins, pastor of the Immanuel Presbyterian church of Milwaukee spends his vacations in the city of Lake Geneva and vicinity and for several years past has been collecting data for a history of the city, lake and county which he expects to publish some time during the coming year. Rev. Jenkins will speak to the Kiwanis club at its meeting next Monday.

Mrs. Eliza Taylor has gone to Fond du Lac to visit her daughter, Mrs. De Witt West for 10 days.

Robert DeWard and Leondre De Ward passed through Elkhorn a few days ago on their coast to coast hike. The De Wards left New York on May 2 and have Seattle, Washington as their final goal. They spend their nights in hammocks which they hang in any convenient wood.

Miss Constance Kinne motored to Madison one day this week. Mrs. Le Grande Rockwell accompanied her as far as Evansville, where she visited her sister.

Carrie Jacobs Bond, one of America's best known composers, was a guest of Mr. and Mrs. Frank Holton Wednesday The trip to Elkhorn was made especially to attend the Holton-Elkhorn band concert.

Will Pratt of Chicago is visiting his sister, Mrs. Waldo Hartwell.

Miss Marian Weaver and Mrs. Clifford Eames went to Palmyra Thursday to attend a shower for Miss Cora Sleep, who is Mrs. Eames' sister.

Mrs. Turwin of Palmyra visited her sister, Mrs. George Weaver on Wednesday.

Roy Hartwell, who came to spend the Fourth with his father, H. E. Hartwell, has left for Washington, D. C., where he will again resume his work for the Mitchell Motor company.

WHITEWATER

Whitewater—Mrs. John Graf was conveyed from the hospital to her home Wednesday. Her condition is favorable and physicians believe she may entirely recover from the serious injuries received in the auto accident. Elaine Roe is still at the Wheeler hospital, her condition being serious.—M. O. Braaten, druggist, was taken ill Monday and suffered a severe stroke of paralysis Tuesday. He is recovering somewhat from the stroke. His two daughters, Leota and Elvira, who were traveling in New York and California, are on their day home.—At a family dinner Sunday at the residence of Mrs. George Watson, Walworth avenue, the engagement was announced of their daughter, Miss Lillian V. Wilder, New York city, and Douglas Fuller, California.—Miss Elizabeth Finch is visiting Mrs. J. H. Calvert. Miss Finch is on her way home to Merrill from California.—Mrs. A. B. James Council Bluff, is visiting her parents, Mr. and Mrs. H. L. James.

DELAVAN

Delavan—Newton Heiss and Lester Anderson have returned from Waukesha, where they attended a Christian Endeavor convention.—Victor Implcini was in Capron Wednesday.—E. A. Hoffman, who is employed at the Republican office, has moved his family here from Waukesha.—The Catholic Women's Benevolent league will meet with Mrs. Matt Downs Tuesday afternoon, July 11.—Mrs. J. Runkle and son, Chicago, are guests of her sister, Mrs. Nat Heiss.—Mr. and Mrs. Frank Flood spent the first of the week in Oconomowoc.—Mr. and Mrs. Frank Gage visited in Whitewater over the Fourth.—Frank Downs and family, Chicago are enjoying an outing in a cottage on the assembly grounds, Delavan lake.—Mr. and Mrs. William Zimmerman have returned to their home in Milwaukee after visiting relatives here.—Miss Alice Latimer, Milwaukee, has been spending several days with her brother, H. D. Latimer.—Mr. and Mrs. Will Wood are visiting relatives and friends in Clinton and Rockford.—Edward Munger and sister have been called to their home in De Kalb by the serious illness of their mother.—Rev. C. W. Boardman and family have gone on a motor trip to Michigan, where they have a cottage at upper Hamlin lake.—The Baptist Missionary society met with Mrs. John Ekert Thursday afternoon. Mrs. R. L. Kelley gave an interesting report of the northern Baptists' convention in Indianapolis.

Delavan—The park near the springs was the scene of a gathering of deaf people from different towns in southern Wisconsin and northern Illinois on the Fourth, the occasion being the annual picnic of the local chapter of the National Fraternal Society of the Deaf.

A baseball game between members of the local chapter and visiting deaf resulted in the defeat of the former in a ten inning contest, the score being 14 to 13. In the mock polo game the visitors were also winners. Other contests were an obstacle race for men, won by Percy Goff; obstacle for women, won by Dorothy Hanson; retrieving ball contest, won by Hy. Ryall; soak 'em contest, won by a team captained by Percy Goff; centipede race, in which Pearl Helminiak and Marion Karney easily outdistanced the others; caterpillar race, won by Marvin Hirte and Oliver Du Charme; little girls' race, won by Anna May Lange; and a little boys' race, won by Leo Dool. Marion Hirte won the golden eversharp pencil from the head of the bucking broncho. In the tug of war, won by the local women, Mrs. Florence Coulchard badly wrenched her knee cap, which will incapacitate her from work at the Bradley knitting mill for at least a week.

Chicago deaf who are spending the week at the lake are Mr. and Mrs. Leo Leiter, Mr. and Mrs. Small, Mr. and Mrs. Craig and children, and Dr. Philip Hasenstab and family. In a game of five hundred between Messrs. and Mmes. Leiter, Small and Craig on one side, and Prof. and Mrs. Fred Neesam, Mr. and Mrs. Robinson, Mr. Kabat and Miss Helminiak of Delavan, on the other, the visitors were badly worsted. A second game on the night of July 3 added to the humbling of the visitors.

Miss Elsie Lee, Mindoro, who taught the art class at the state school in the absence of Miss Stella Fiske, several years ago, is visiting at the home of Miss Myrtle Halvorsen.

Miss Marion Karney spent the Fourth with her former classmate, Miss Vera Tinney.

Edwin Fritsch, for a number of years an irrigation expert in the employ of the U. S. government, visited his sister, Mrs. Paul Lange, over the Fourth. Mr. Fritsch is on his way to Port au Prince, Haiti, where he will engage in reclamation work.

Carl Lange and son, Paul, Burlington, Ia., who have been spending the past 10 days visiting the brother of the former, Prof. Paul Lange, left Friday for their home. Between Dixon and Sterling, Ill., their car was demolished by another large car on its way to California. Fortunately no one was seriously injured.

Miss Harriet Withers, field worker of the state school for the deaf, returned Saturday from a 10 days' visit with her brother in Boulder, Col.

Ruth and John Van der Kloot, Oak Park, Ill., who formerly spent their summers at the cottage of their grandmother, Mrs. Dr. John Hobbs, Institute hill, called on Delavan friends the Fourth.

FONTANA

Fontana—Mr. and Mrs. John Giles, Woodstock, and Mr. and Mrs. Ernest Holmes, Madison, spent the Fourth with their parents, Mr. and Mrs. Charles Giles and Mr. and Mrs. John Holmes.—A. P. Baker passed away Tuesday night at the home of his son, Busel.—Mr. and Mrs. Russell Smith spent Wednesday at the home of their son, Ira, near Walworth.—The annual school meeting was held Monday night. Mr. Doyington's term having expired, William Schroeder was elected to fill the vacancy. Eight thousand dollars was appropriated for expenses the coming year.—Mr. and Mrs. George Rowbotham went to Harvard Wednesday. They will leave Monday for their home in De Smet, S. D.—Clyde Dangerfield, Sharon, called here Tuesday.—Mr. and Mrs. Arthur Lusch and Mr. and Mrs. Floyd O'Connor called on their parents, Mr. and Mrs. William Finley, Tuesday night.—Lester Sullivan and Margaret Ballinger, Delavan, called on Mr. Sullivan's parents, Mr. and Mrs. High Sullivan, Tuesday night.—Mr. and Mrs. Cour and daughter, Jacquline, Chicago, spent the Fourth at the Frank Buckles home.—Mr. and Mrs. Lyle Rowbotham were in Elkhorn Wednesday.

SHARON

Sharon—The annual school meeting was held at the school house Monday night. About 50 were present. Rufus Piper was elected treasurer of the district. It was voted to introduce music in the school the coming year, and to serve hot lunches to pupils carrying their dinners.—Mr. and Mrs. Will Krantz spent the Fourth in Whitewater with the latter's parents, Mr. and Mrs. Myron Dunbar.—Mr. and Mrs. H. P. Larson were business visitors in Janesville Monday.—Albert Evers, returned to Chicago Tuesday after spending two weeks with his family here.—Mr. and Mrs. Edward Grassman and son, Earl, Edgerton, and Mr. and Mrs. Carl Zimple and daughter, Lynn, Janesville, spent the Fourth with Mr. and Mrs. L. H. Sawyer.—Mr. and Mrs. G Barber and son, Hollis, Toledo, O., are visiting Mrs. Barber's parents, Rev. and Mrs. E. C. Potter.—A large number from here attended the celebration in Harvard and witnessed the ball game between the Harvard and Sharon teams. The score was 6 to 4, in favor of Sharon.—Rev. E. C. Potter was called to Sparta Tuesday by the serious illness of his brother.—Mr. and Mrs. George Weir and daughter spent Tuesday night in Belvidere.—George Miller, Elkhorn, spent Tuesday with his wife at the home of her mother, Mrs. Catherine Horch. — William Cockerill, Beloit, spent Wednesday with his parents, Mr. and Mrs. T. Cockerill.—Dr. J. L. Chester was in Janesville Monday.—Ralph Ruehlman sprained his ankle the Fourth while playing baseball.

NORTHEAST PORTER

Northeast Porter—Mr. and Mrs. Albert Christian spent the Fourth in Lake Mills.—Edward Jenson left last Friday for an extended visit in St. Paul and adjacent places.—Mrs. Aaron Wallin left Monday for an extended visit in the east. She will join her brother, Farin Sayre, and family, and they will visit many important places.—Mr. and Mrs. Glenn Gardiner spent from Saturday until Sunday night at the William Gardiner home.—Louis Jenson and Atone Sommerwald spent the Fourth in Waterloo.—Mr. and Mrs. Alex Jenson spent the Fourth with the latter's sister, Mrs. Martin, Stoughton.—Claire Boothroyd and family, Stoughton, visited at the Claude Darling home Sunday.—Lloyd Peach, Chicago, spent the Fourth here.—Mmes. Telma Leslie, Harry Johnson, C. A. Roberts, Andrew Femrite, Oscar and O. Kjernes spent last Thursday with Mrs. Louis Kjernes.—Mrs. Edward Jenson and daughter, Eleanor, spent several days at the Oscar Egner home last week.—Mr. and Mrs. Glenn Gardiner and Miss Edith Gardiner visited Mr. and Mrs. Lowell Whittet and other friends, Madison, last Monday.—Mr. and Mrs. Roy Greutsinger, Evansville, visited at the Albert Christian home Sunday.—Mr. and Mrs. Claude Darling visited at the E. J. Darling home, South Fulton, Sunday night.—Mr. and Mrs. Glenn Gardiner spent Sunday afternoon with their former schoolmate, Alvin Loverud, Stoughton, at the Loverud cottage, Lake Kengonsa.—Mr. and Mrs. Matt Ellingbo, Mr. and Mrs. Thomas Gretebeck and eight children, and the Oscar and Louis Kjernes families were entertained at the O. J. Kjernes home Sunday.—J. E. Styre, weed commissioner, distributed notices to the farmers last week.—Mr. and Mrs. Claude Darling were in Janesville Monday.—Mrs. Bliss and little son, Janesville, spent last Wednesday with her aunt, Mrs. Ella Peach.—Little John Jenson is spending the week with his aunt, Mrs. Alex Jenson.—Mr. and Mrs. James Spike, Edgerton, visited at the Frank Herrick home Sunday. — Mrs. Kaupinger, Stoughton, is visiting her daughter, Mrs. H. Harried.—Olin and Anna Kaupinger visited at the Herried home one day last week.—Mr. and Mrs. Herman Becker, Indian Ford, visited at the Elmer Lean home last Sunday.—About 200 attended services at the Fulton church Sunday morning and afternoon, and enjoyed the picnic dinner on the church lawn.

CAINVILLE CENTER

Cainville Center—George Pepper, Janesville, and Forrest Worthing, Des Moines, Ia., called on old friends here Saturday.—At the annual meeting of the Cainville school Monday night Wilbur Andrew was elected Clerk, Ray Andrew having resigned. Lewis Woodstock was elected treasurer.—A large delegation from here attended the Farm Bureau picnic in Center the Fourth.—Mr. and Mrs. Day and daughter, Clara, spent the Fourth in Newark. They went to Beloit in the evening.—Mr. and Mrs. Forner Beal and son, Clark, Janesville, spent Sunday at the Frank Clark home.—Farmers are busy putting up hay, which is a fair crop.

Poor Lo Comes to Pow-wow in Motor Car and Silk Shirt

[BY ASSOCIATED PRESS.]

Hominy, Okla. — "Expensive motor cars, silk shirts and other luxuries of modern civilization are all right, but jazz and modern dance steps have no place at an Indian gathering." Syncopated melodies and jazz dances are barred by the tribesmen.

Members of the Poncas, Pawnees and other tribes are attending the inter-tribal dances at Osage village, near here, as guests of the Osages.

The Osages, aristocrats of all aborigines, drive up in expensive autos, many piloted by chauffeurs. Members of this tribe receive quarterly payments from the government of around $5,000 each, accruing to them from oil and gas developments in Osage lands. The Poncas and Pawnees, who are just coming into their share of oil wealth, still arrive on horseback, in surreys and a few in small motor cars.

During the week's meeting there are daily dances and the tribesmen exchange gifts.

NORTH LEYDEN

North Leyden—Miss Ella Sunne, Chicago, spent a few days this week with her parents, Mr. and Mrs. Olaf Sunne.—Mr. and Mrs. P. C. Maxon spent Thursday at the Floyd Cook home.—Several from here attended the Fourth of July celebration at Busseyville.—Mr. and Mrs. William Albright visited relatives near Hanover Sunday.—Mr. and Mrs. Floyd Cook visited Mr. and Mrs. Joseph Attelsey, Edgerton, Sunday.—Miss Clara Sunne spent the Fourth in Delavan.—Mr. and Mrs. Lloyd Viney entertained the following Sunday: Mr. and Mrs. Edward Lenerz, Mr. and Mrs. Byron Fessenden, Allen Viney and son, Leslie, Edgerton, and Mrs. George Barden, Detroit, Mich.—Mrs. Lloyd Viney and son, Robert, spent Sunday in Fort Atkinson.

RICHMOND

Richmond—Lawrence Dike, Whitewater is visiting at the home of his uncle, Ray Calkins.—Services will be held at the Methodist church Sunday. The pastor, Rev. E. C. Heise, will return Saturday from his trip.—Mr. and Mrs. Victor Impicini, Delavan, spent Sunday at the home of the latter's parents, Mr. and Mrs. William Goodger. Mr. Impicini is now manager of the Messe tailor shop, which opened in Delavan Saturday.—George Wilson and family, Alden, Ill., spent Sunday at the home of Mr. and Mrs. William Goodger.

Bidders Given Chance to Modify Shoals Proposals

Washington—A final opportunity to offer further modifications to their proposals for operation of the government's power and nitrate projects at Muscle Shoals, Ala., will be given all bidders whose offers have been considered by the senate agricultural committee, Chairman Norris announced Thursday. After an executive meeting of the committee, Senator Norris said letters would be sent to the bidders, inviting them to appear at a meeting called at his home here, July 13.

MERRILL BREWER DIES

Merrill—Ernest Leidiger, pioneer Merrill brewer and president of the Leidiger Brewing company, died Wednesday after a brief illness.

Youths Occupy Seven Tents at Rotardale

A. C. Preston, camp director of Rotardale camp, fostered at Lake Lauderdale by the local Rotary club is ably assisted with a corps of experienced leaders, in the work of conducting camp, and the numerous athletic events.

The leaders are older boys, each one having charge of a tent of six or seven boys.

Alan Decker is leader for Tent 1—Robert Boyce, Richard Nichols, Walter Schwegler, Graham Butler, Elwood Hughes and Erhard Fuchs.

Fred Hyslop leads the second tent, in which are Wayne Dockhorn, William Oestreich, Wesley Sorenson, Roger Colby, Francis Heffernan, Harold Albrecht and Willis Hubbard.

In the fifth tent are Robert Murman, are Glen Gregg, Chester Porter, Lyle Stafford, William Dorrans, Lawrence Ellis, Edward Summers and Donald Wright.

Eugene Husting, Earl Scharfenberg, Jack Whiffen, Clarence Elser, Brevett Porter and Richard Munger make up the fourth tent, led by Raleigh Bush.

In the fifth tent are Robert Murray, George Sullivan, Delton Wilkins, Edward Fisher, Robert Ransom, Duane Mohns and Clarence Ward, led by Leon Griffey.

The seventh tent is composed of Ben Meek, Crosby Summers, Robert Rutledge, Harold Gosick, Raymond Whiting and Eddie Moore, led by Ross Van Galder.

All the boys now there—the second group—are reporting a good time. Much amusement is obtained in editing and reading "The Daily Nuisance" the camp paper which makes its appearance not daily, but off and on.

"The Valley Incomparable" is one name for Yosemite park. The sheer immensity of the cliffs will startle you and please you. The Yosemite falls drop 1,430 feet. Nowhere else is there such a water spectacle as this. Information on Yosemite furnished free by the Gazette travel bureau.

Local Tennis Club to Invade Madison Courts, Saturday

QUARTET TO MEET CRACK PLAYERS OF CAPITAL CITY

Janesville "Y" Tennis club players will meet Madison racketers on the University of Wisconsin courts at Madison Saturday afternoon. The match was arranged through George V. Bennett, Janesville, student at the university summer school.

Those who will play are Merrill Nowlan, Clarence Patton, G. H. Travers and Donald Bolles. Singles and doubles will be played. Nowlan and Bolles and Patton and Travers will team up. With the dust settled on the Y. M. C. A. courts Friday by the heavy rain during the night, the quartet expects to get a good workout Friday night.

A. E. Bergman, physical director of the Y. M. C. A., will accompany the players on the trip by automobile. Nowlan, who will be a senior at Yale next year with an opportunity to play on the Bulldog second team, is showing old time form. Travers, a new man this year, plays a good game and Patton has showed marked improvement.

Dundee Toys With Sharkey

New York. — Johnny Dundee, rugged Italian boxer who usually meets men much heavier than himself, took on Jack Sharkey Thursday night, a boxer nearer his weight, and enjoyed a fine workout.

Sharkey, touted as coming featherweight champion and bristling with confidence since his draw with Vincent "Pepper" Martin, was cowed as soon as the first bell rang and spent most of the 15 rounds covering his face with both hands or running away from the fast moving Dundee.

Several times Sharkey took heart and swung heavily from his shoe tops once sending Johnny into a spin, but each of his few rallies so tired him that he seemed helpless.

It was Dundee's 566th fight. He sent Sharkey to the floor for a short count in the fourth and the rest of the time pursued his ambling opponent, raining blows from both hands to head and to body whenever he chose.

Xians Third in Church Loop

CHURCH LEAGUE

St. Patrick's	6	0	1.000
St. Paul's	5	1	.833
Christian	3	3	.500
St. Mary's	2	3	.400
Baptist	2	4	.333
Methodist	0	3	.000

Hitting Briggs hard the Christians won an 8 to 2 victory over St. Mary's in the church baseball league Thursday night. The win came just before the showers. It puts the Christians in third place and St. Mary's in fourth.

After running up nine runs in two innings against the Baptists, St. Paul's game was holted by rain.

Failure to keep box scores, makes it impossible further to figure the batting averages of the church league players.

Lineups:

St. Mary's (2)		Christian (8)	
De Bruin	1b	Sarrow	ss
McBride	lf	Church	p
Briggs	p	R. Fredendahl	c
D. Townsend	c	Hanson	1b
Lorentzen	rf	Sadler	cf
D. Cunningham	cf	Smith	2b
L. Townsend	2b	Morford	lf
Campion	3b	Schumacher	3b
Condon	ss		

St. Mary's .....001 001 00—2
Christian .....302 102 00—8

JEFFERSON BOYS LASH ADAMS, 27 TO 13

In a junior league baseball game at the Jefferson playground Thursday, Jefferson defeated Adams, 27 to 13. The lineups:

Jefferson (27)		Adams (13)	
Persson	c.	Woodring	c.
Crane	p.	O'Hara	p.
MacMinn	1f.	Bell	ss.
Lorentzen	cf.	Dumphy	1b.
DeSheng	1b.	Thorman	2b.
Tobin	ss.	Ward	3b.
Nightengale	3b.	Dorn	lf.
Matthews	2b.	Rasmussen	cf.
Kimball	rf.	Smith	rf.

Jefferson .....520 342 353—27
Adams .....011 017 210—13

FORT GUN CLUB PLANS BIG SHOOT

(By Gazette Correspondent)

Fort Atkinson—The local gun club is arranging a shoot at the Fountain house, Lake Koshkonong, for the near future. Competition will take place all day with prominent shooters present. An interesting match will be between Sherwood Chase, who has challenged his son, Roy, Ed. Bingham, famous Koshkonong game expert, will be present. Those attending will bring their families.

OFFER HOLMES COURT FOR CHILDREN'S USE

Children who patronize the Jefferson school playground are offered the use of the cement court of David Holmes, 430 East street, any hour of the day when not in use. An attendance book will be kept on the court, to secure the names of those who play.

TRANSFERS DISSOLVE; NOW ARE RED SOX

The Janesville Red Sox have come on the job. They were formerly the Condon Transfers. Sunday the team will play the local tank corps at the Fordson lot at 2:15 p. m. Berger and Hoag will pitch for the Sox; and Hupel will twirl for the national guardsmen.

STEPS ON CATFISH; NURSES SORE FOOT

[By Gazette Correspondent.]

Brodhead—Fish sometimes bite. Here's one that stabs. Mrs. E. Regan is suffering with a lame foot. She stepped on the head of a catfish; a horn penetrating the sole of her shoe.

MARKS IN NEW TUMBLE

New York.—The price of German marks, which has been on the toboggan for several weeks fell today to a new low record. One hundred marks were quoted in this market at between 22 and 22¾ cents. The normal, or pre-war price of marks was 23.8 cents each.

Busy Man's Sport Page

BY FRANK SINCLAIR

IN THE CAPITAL of Wisconsin a young chap named Demetral is making his living in the wrestling game. For a while, the Greek tried to make his headquarters in Janesville but found no sympathy for his style of game. How comes Madison bucks him?

FIGHT fans are hard to judge. They like action but they also like to see a veteran battle. Take the case of Leo Flynn of New York. He was touted as a youthful wizard. The followers did not flock to see him. All mention of his youth was then dropped, and they came in droves.

DENNY LEONARD has found that tennis is an excellent method of training to defend his lightweight crown. Ben says the net game takes off weight, gives him speed, prolongs his wind—in fact is a great conditioner. Leonard ought to know for he's one of the "thinkingest" men in the modern ring.

THE FISTIC WORLD sends its sympathies to Rocky Kansas. Only 10 days before his fight with Leonard, he buried his father. Just before he entered the ring at Michigan city, he received word that his mother was seriously ill. Now he will be out of the squared arena for at least two months with his broken arm. Talk about hard luck!

THE PROOF of athletic ability is in the doing. Witness Miss Emma Reiman of San Francisco. An office girl all week, confined indoors, she continues to keep in form. She is twice winner of the "Dipsea hike," an eight mile cross country from the mountains to the sea. She eats simple things; hikes five miles at sun-up each day; walks again at eventide; is early to bed. Has a good complexion, too, without use of the paint-box.

Nedda's victory in the 2:05 trot featured day's racing at North Randall, Cleveland.

Miss Sybil Bauer, Chicago, set new mark of 6:38 3-5 in 440-yd swim.

Zenzo Shimidzu, Jap Davis cup player, meets Charles Garland, Jr., and William T. Tilden, world's champ, will meet Walter Westbrook, former Big Ten champ, in semi-finals national clay court games.

Diamond Sparkles—Babe Ruth hit 14th homer driving in three ahead of him as Yanks defeate Cleveland twice to draw up on leading Browns.—It was only fifth time in career, Bambino had done the trick. —Meusel of Yanks got homer, triple, two doubles and two singles. —Chicago celebrated "Heimach day" at Philadelphia by driving the southpaw to cover and winning, helped by five safe hits, one a double, by Mostil.—Cardinals overwhelmed Dodgers and Reuther, Schultze leading the attack with four hits in five times at bat, two doubles.—Bill McKechnie, new manager of Pirates, will be honored at Forbes field July 12 when Pirates will observe "McKechnie Day."—Giants start western invasion with smashing win over Pittsburgh.—Rockford dropped its sixth straight to Decatur, allowing 12 visitors to bat in the first.

Louisiana fails to pass anti-racing bill.

Molla and Miss Sigourney lose doubles at Wimbledon while Suzanne and Miss Elizabeth Ryan won.

Strike of race track employes at Cleveland threatens.

Europes finest will take part in women's international track and field meet at Pershing stadium, Paris, in August.

Fight Talk.—Johnny Dundee beat Jack Sharkey in New York (15).—Joe Burman and Mike Dundee matched for 10 rounds at Aurora July 14.—Tex Rickard claims to have booked Dempsey and Wills.—The dope now comes that Willard will meet Dempsey before Oct. 1.

AMERICAN LEAGUE.

	W.	L.	Pct.
St. Louis	45	30	.600
New York	46	33	.582
Chicago	40	35	.533
Detroit	38	37	.507
Washington	35	37	.486
Cleveland	34	43	.442
Boston	32	41	.438
Philadelphia	28	42	.400

NATIONAL LEAGUE.

	W.	L.	Pct.
New York	45	24	.652
St. Louis	43	32	.573
Brooklyn	40	34	.541
Chicago	36	36	.500
Cincinnati	36	38	.486
Pittsburgh	34	39	.466
Philadelphia	26	40	.394
Boston	26	48	.377

AMERICAN ASSOCIATION.

	W.	L.	Pct.
Indianapolis	48	30	.615
St. Paul	44	31	.587
Milwaukee	46	37	.554
Minneapolis	42	34	.553
Louisville	37	43	.462
Columbus	35	44	.443
Kansas City	36	47	.427
Toledo	28	49	.364

THREE EYES LEAGUE.

	W.	L.	Pct.
Terre Haute	40	23	.635
Decatur	39	26	.600
Rockford	39	30	.591
Peoria	34	32	.515
Evansville	32	32	.500
Bloomington	31	34	.477
Moline	26	37	.413
Danville	31	42	.328

THURSDAY'S RESULTS.

AMERICAN LEAGUE.
Chicago, 9; Philadelphia, 5.
New York, 10-11; Cleveland, 3-3.
No other games played.

NATIONAL LEAGUE.
New York, 6; Pittsburgh, 3.
St. Louis, 14; Brooklyn, 2.
No other games scheduled.

AMERICAN ASSOCIATION.
Milwaukee, 5; St. Paul, 1.
Indianapolis, 3; Toledo, 2.
Columbus, 11; Louisville, 3.
Kansas City, 6; Minneapolis, 1.

THREE EYES LEAGUE.
Evansville, 9; Bloomington, 4.
Peoria, 12; Terre Haute, 2.
Moline, 1; Danville, 0.
Decatur, 10; Rockford, 4.

BRINGING UP FATHER

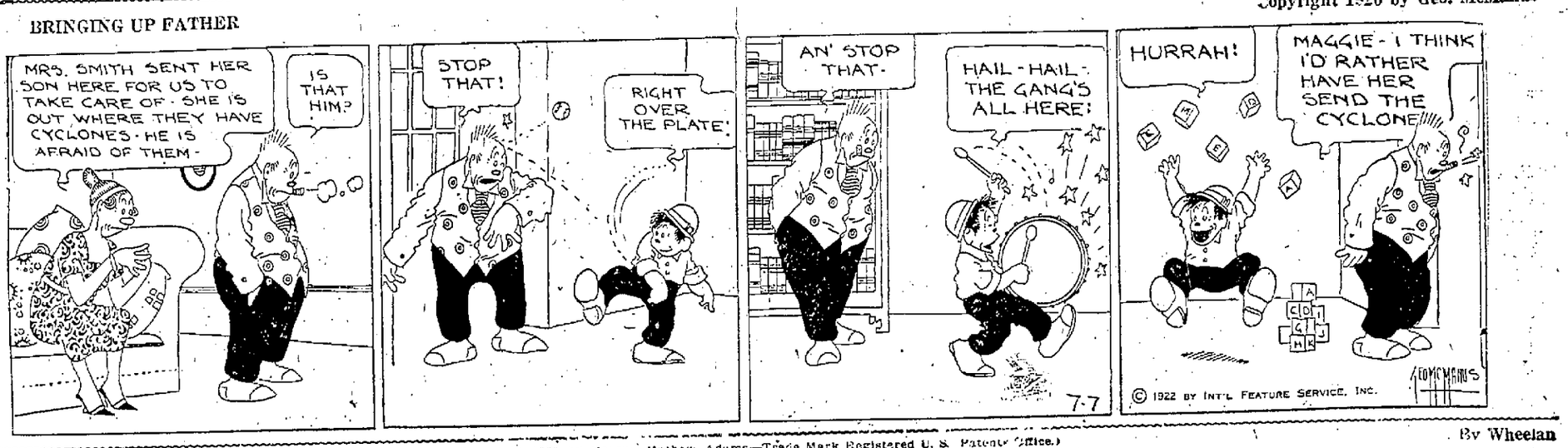

Copyright 1920 by Geo. McManus

MINUTE MOVIES

By Wheelan

(Copyright 1920 by George Matthew Adams—Trade Mark Registered U. S. Patent Office.)

Organized Ball Slams Appleton

Milwaukee.—As a result of playing Swede Risberg and Eddie Cicotte in a game recently, the Appleton club of the Fox River Valley league has been placed on the blacklist of organized baseball, according to a bulletin received late Thursday by President Borchert of the Brewers, from Secretary Farrel of the National association. Action to have the case reconsidered will be taken immediately, it is said. President John F. Kluwin of the Fox River Valley league said over the long distance that the offending club owner had been forced to surrender his franchise and that the Appleton club is now under a new management selected by the league directors.

JOHNSTOWN IN TWO GAMES ON SUNDAY

[SPECIAL TO THE GAZETTE]

Johnstown— A double header will be staged here Sunday. Willowdale will play the locals at 1:15 p. m. At 3 o'clock, the Janesville White Sox tackle Johnstown. Carroll, Krueger and Nightengale will form Johnstown's battery. Clough, Graves and McGill will work for the White Sox.

A Little "Info" on Fish Outfit

Bass are taking the bait at Lake Geneva. Fishermen who have been at other lakes recently report fish are biting.

Matter of Equipment

This brings up the matter of equipment. It is not necessary for the angler to over-exercise his pocketbook. The cost of an outfit depends on the individual. To the man of means, who is a fisherman for the joy of fishing, money is no object. He will spend hundreds of dollars for equipment. This type would rather play a fish for 30 minutes in preference to making a large catch. It is the sport they enjoy. Others, who like to fish, sportsmen in every sense of the word, can secure all the equipment they need for little or nothing.

Steel Rods Popular

For all-around fishing, steel rods are popular. They come in all lengths, and actions depend on personal taste. For bait casting a short stiff rod of either split bamboo or steel is used with a quadruple action reel and a silk casting line. For plug casting a light line gives best results, but care is necessary in playing the fish.

Opinions differ as to the sizes and styles of hooks for bait fishing. Numbers four and five, tied to single or double gut, are used frequently for trout, while hooks number 1-0 or 2-0, are suitable for black bass. As a rule, the size of the hook is governed by the size of the fish you hope to catch.

Talk With Experts

Before purchasing equipment, investigate and talk things over with someone who knows what a fisherman should have. The rod is the most important item, and should be selected for the particular kind of fishing one plans to do. For trout fishing an ideal rod is of split bamboo, with plenty of backbone. It should be about nine feet long and weigh close to five ounces. There should be power in the rod, but not weight. The cost of rods varies. Standard hand-made rods come as high as $50, but other rods serve the purpose, costing much less.

The reel should be single action and about the weight of the rod. In the matter of lines, silk enameled for trout fishing come in various sizes—the heavier lines being best adapted for fly fishing. Leaders of silk worm gut from three to six feet in length are used. The selection of flies is a matter of individuality, the time, the locality, all entering into consideration.

WANT MORE GIRLS OUT FOR BASEBALL

Girls' baseball has started at the playgrounds but not as many are playing on the older teams as will warrant success of the league, states E. S. Lamoreaux, director of playgrounds. It is contemplated giving medals to winners of the boys and girls' leagues.

This is an opportunity for girls to enter competitive sports. Each school will travel to the other under supervision of women playground directors.

The next girls' games will be July 10 when Webster will appear at Adams and Washington will be at Douglas. Parents are urged to attend the games.

In the boys' leagues, the next midget game will be July 8 when Douglas plays at Adams at 3 p. m. and on July 10 for the juniors, when Webster will be at Jefferson.

HOOVER, WINNER, IN SCULL RACE

Henley on Thames—Walter Hoover, the American sculling champion, defeated A. Baynes of Australia in the semi-finals of the Diamond Sculls here Friday. The American had little trouble in maintaining a lead. The time was 9 min. 25 sec.

Footville-Evansville Records

High averages were made by herds in the Footville-Evansville Cow Testing association, according to the report made for the 30 day period ending June 15. W. J. McKee, former tester, has been succeeded by D. C. Merriam. Members of this association have been decidedly satisfied with results obtained in testing work and declare that additional associations should be established next year to increase production among the dairy herds.

Nine blooded Holsteins owned by Harry Broughton produced an average of 1772 pounds of milk and 53.7 pounds of butter-fat.

The test report of the association follows:

Owner of Cow.	Breed of cow.	Lbs. Milk	Pct. of fat.	Lbs. butterfat
A. C. Nightengale	Gr. Holstein	1050	3.9	41.0
Bert Strickland	Gr. Holstein	1440	3.0	43.2
Bert Strickland	Gr. Brown Swiss	1179	3.5	41.2

Ten High Herd Averages.

Owner of cow.	Breed of cow.	No. of cows.	Lbs. milk.	Lbs. butterfat
Harry Broughton	P. B. Holstein	9	1773	53.7
J. Golz	P. B. Holstein	10	1122	45.1
E. E. Eales	P. B. Holstein	13	1256	44.0
Geo. Schumacher	Gr. Holstein	18	1110	43.1
Wayne Lewis	Gr. Holstein	13	1054	41.8
Robert Higday	Gr. Holstein	11	1024	41.0
J. S. Higday	Gr. & P. B. Holstein	20	1031	36.7
Leo Larson	Gr. & P. B. Holstein	11	920	34.0
Geo. Drafahl	P. B. Holstein	10	997	31.3
Bert Strickland	Gr. & P. B. Br. Swiss	24	890	30.0

Owner of cow.	Breed of cow.	Lbs. Milk	Pct. of fat.	Lbs. butterfat
E. E. Eales	P. B. Holstein	2170	3.9	84.6
E. E. Eales	P. B. Holstein	2095	3.2	64.1
E. E. Eales	P. B. Holstein	1596	3.5	56.0
E. E. Eales	P. B. Holstein	1708	3.1	54.0
E. E. Eales	P. B. Holstein	1308	3.8	49.7
E. E. Eales	P. B. Holstein	1023	4.2	43.0
E. E. Eales	P. B. Holstein	1116	3.6	40.1
Harry Broughton	P. B. Holstein	1117	3.6	75.2
Harry Broughton	P. B. Holstein	2085	2.6	53.4
Harry Broughton	P. B. Holstein	1441	3.6	51.8
Harry Broughton	P. B. Holstein	1928	2.8	54.0
Harry Broughton	P. B. Holstein	1971	2.6	51.2
Harry Broughton	P. B. Holstein	1596	3.2	51.0
Harry Broughton	P. B. Holstein	1556	3.3	51.3
Harry Broughton	P. B. Holstein	1497	3.2	48.0
Harry Broughton	P. B. Holstein	1556	3.3	51.3
Harry Broughton	P. B. Holstein	1497	3.2	48.0
Harry Broughton	P. B. Holstein	1798	2.6	46.8
J. Golz—Theo. Wolff Estate	P. B. Holstein	1661	4.6	76.4
J. Golz—Theo. Wolff Estate	P. B. Holstein	1271	5.6	63.5
J. Golz—Theo. Wolff Estate	P. B. Holstein	1748	3.6	63.0
J. Golz—Theo. Wolff Estate	P. B. Holstein	1110	4.0	43.6
J. Golz—Theo. Wolff Estate	P. B. Holstein	1116	3.7	41.2
Grant Howard	P. B. Holstein	1286	4.4	56.5
Grant Howard	P. B. Holstein	1324	4.2	55.6
Grant Howard	P. B. Holstein	1130	3.6	40.6
Grant Howard	P. B. Holstein	1200	3.6	43.2
Grant Howard	Gr. Milk Shorthorn	1091	3.8	41.4
H. H. Little	P. B. Milk Shorthorn	1165	4.0	46.2
William Sorow	P. B. Milk Shorthorn	1014	4.0	40.6
Geo. Schumacher	Gr. Holstein	1448	3.6	52.1
Geo. Schumacher	Gr. Holstein	1314	3.6	47.3
Geo. Schumacher	Gr. Holstein	1110	4.6	46.4
Geo. Schumacher	Milk Shorthorn	1220	3.8	46.0
Geo. Schumacher	Gr. Holstein	1172	3.8	44.5
Geo. Schumacher	Gr. Holstein	1215	3.6	43.7
Geo. Schumacher	Gr. Holstein	1100	3.6	43.0
Geo. Schumacher	Gr. Holstein	1252	3.4	42.5
Geo. Schumacher	Gr. Holstein	1100	3.8	41.8
Geo. Schumacher	Gr. Holstein	1302	3.2	41.6
Geo. Schumacher	Gr. Holstein	1097	3.8	41.6
Geo. Schumacher	Gr. Holstein	1198	3.4	40.6
Orrie Steele	P. B. Holstein	1364	4.0	54.5
Orrie Steele	P. B. Holstein	1156	4.2	42.1
Orrie Steele	P. B. Holstein	1054	4.2	42.1
Frank Croak	P. B. Holstein	1458	3.7	54.0
Frank Croak	P. B. Holstein	1413	3.6	48.5
Frank Croak	P. B. Holstein	1413	3.2	45.2
Leo Larson	Gr. Holstein	1240	4.6	57.0
Leo. Larson	Gr. Holstein	1254	3.5	43.1
Leo Larson	Gr. Holstein	1147	3.6	41.2
Leo Larson	Gr. Holstein	1054	3.8	40.0
Wm. Klusmeyer	Gr. Holstein	1568	3.2	50.1
Wm. Klusmeyer	Gr. Holstein	1610	3.4	51.3
Wm. Klusmeyer	Gr. Holstein	1482	3.2	47.3
Wm. Klusmeyer	Gr. Holstein	1488	3.2	47.6
Wm. Klusmeyer	Gr. Holstein	1503	3.0	45.0
Wm. Klusmeyer	Gr. Holstein	1618	2.8	45.3
Wm. Klusmeyer	Gr. Holstein	1042	4.0	41.6
Wm. Klusmeyer	Gr. Holstein	1222	3.3	40.2
J. S. Higday	Gr. Holstein	1417	4.0	56.6
J. S. Higday	Gr. Holstein	1413	3.5	49.5
J. S. Higday	Gr. Holstein	1342	3.4	45.6
J. S. Higday	Gr. Holstein	1441	3.0	43.3
J. S. Higday	Gr. Holstein	1293	3.4	44.0
J. S. Higday	Gr. Holstein	1340	3.2	42.8
J. S. Higday	Gr. Holstein	1240	3.3	41.0
J. S. Higday	Gr. Guernsey	775	5.2	40.2
Robt. Higday	Gr. Guernsey	1271	4.0	50.8
Robt. Higday	Gr. Guernsey	1203	4.0	48.1
Robt. Higday	Gr. Guernsey	1134	4.0	45.3
Robt. Higday	Gr. Guernsey	1122	4.0	44.8
Robt. Higday	Gr. Guernsey	1054	4.0	42.1
Robt. Higday	Gr. Guernsey	1044	4.0	42.7
Robt. Higday	Gr. Guernsey	1133	3.6	41.5
Hugh Fisher	Gr. Holstein	1164	4.0	46.5
Wayne Lewis	Gr. Holstein	1355	3.8	51.4
Wayne Lewis	Gr. Holstein	1407	3.6	50.6
Wayne Lewis	Gr. Holstein	1172	4.2	49.2
Wayne Lewis	G. Holstein	1094	4.2	46.0
Wayne Lewis	Gr. Holstein	1333	3.5	46.6
Wayne Lewis	Gr. Holstein	917	4.6	42.1
Wayne Lewis	Gr. Holstein	1058	3.8	40.2
Wayne Lewis	Gr. Holstein	868	4.6	40.0
Byron Reese	Gr. Guernsey	936	5.2	48.6
Byron Reese	Gr. Jersey	688	6.0	41.2
Byron Reese	Gr. Holstein	1057	3.8	40.1
Byron Reese	Gr. Holstein	1334	3.0	40.0
Wilbur Andrews	Gr. Holstein	1333	3.2	42.6

PLAN TO CONSERVE STATE RESOURCES

Madison Session Called to Program for Shielding Wild Life.

[BY ASSOCIATED PRESS.]

Madison.—Conservation of Wisconsin's natural resource will be the subject of a two day conference here, July 11 and 12, held by the state conservation commission to prepare a program for the preservation of the wild life of the state and for the development of a state park plan or submission to the 1923 legislature.

All rod and gun clubs of the state are sending delegates to the gathering which will be attended as well by the state game wardens, conservation commissioners of the surrounding states and representatives of the U. S. Biological survey and of the federal forest service. An extensive program is being prepared by the Wisconsin commission.

W. E. Barber, chairman of the Wisconsin commission, will discuss the game situation in the state and recommend changes in the laws; C. L. Harrington, member of the commission and in charge of the forestry division, will discuss the timber situation, and Brayton O. Webster, member of the commission and in charge of the fish division, will discuss fish conservation and propagation.

With commissions from other states, an effort will be made to devise uniform fish and game laws which will relieve what is described as an unsatisfactory condition due to difference in seasons and bag limits among states bordering Wisconsin.

The gathering also will consider the problem raised by pollution of state streams with waste from cities, said to be menacing the health of the people and the fish life. Improvement of the fish and game laws of Wisconsin will be discussed, as well as means for developing a more complete system of camp sites and recreational facilities for tourists and campers who visit Wisconsin parks.

GANFIELD TO OPEN CAMPAIGN IN RACINE

[BY ASSOCIATED PRESS.]

Milwaukee.—W. A. Ganfield, republican candidate for United States senator, will open his campaign with an address in Racine, Friday night.

Mr. Ganfield will issue a statement next week giving the principles he will emphasis throughout his campaign. Starting Tuesday, he will begin a state wide speaking tour. Martin R. Faulsen, Stevens Point, republican candidate for secretary of state, is expected to speak at the Racine meeting.

The candidate has opened campaign offices in Milwaukee, with R. K. Coe, Whitewater, in charge.

St. Louis—President Jones of the University of Missouri tendered his resignation, effective next April.

TWO DIE IN BOAT UPSET IN NORTH

Milwaukee. — William Bollman, 62, was drowned, and Otto Mertz, 33, died of heart trouble caused by the excitement in trying to save his companion, while fishing near Three Lakes, Wis., when a boat capsized, according to word brought there. The men lived at West Allis. Mrs. Mertz and her mother, Mrs. Henrietta Meyer, members of the party, waded to shore. Mr. Mertz fell out of the boat while landing a fish. The water was not deep, and he climbed back in again with the assistance of others, but in doing so capsized the boat.

APPLETON STORES VICTIMIZED OF $600

Appleton merchants were victimized to the extent of $600 by a clever forger who cashed checks ranging from $50 to $75 on a dozen stores after making small purchases. Chief Charles Newman warns store owners here to be careful about cashing checks for strangers. The forger who worked Appleton was about 52 and represented himself as Henry Bolton, St. Paul, styling himself as a consulting engineer for an Oshkosh construction company.

TAKES 35-FOOT JUMP TO ESCAPE POLICE

Des Moines—John Grubb, 28, is in a hospital suffering from a fractured leg, a broken jaw and internal injuries as a result of his attempt to escape from deputy sheriffs. He leaped 35 feet from the seventh floor fire escape of a downtown building, where he has his office, to the roof of a hotel next door. The sheriff's office had received a complaint that Grubb was in his office with a woman. The woman, found hidden in a closet, was released.

PLANE SAVES FIVE FROM BURNING BOAT

San Diego, Cal.—A big seaplane swooped down to the sea off Coronado Thursday, rescued five injured men from a burning fishing boat, and sped away with them to the North Island Naval Air station, where their burns were treated. The boat sank. The seaplane rushed to the rescue as soon as the fire was reported by a scout plane. The planes were from the air squadrons of the Pacific fleet.

DRAW UP DRY ARMY TO MOP NEW YORK

Washington.—Plans for a drive against bootlegging and rum-running in New York city and its environs, like the recent raids in Chicago, were competed at the prohibition bureau. A flying squad of agents, withdrawn from other cities for the purpose, is said to have been assembled.

METHODIST MISSIONS WRECKED IN MUTINY

Shanghai—Three Methodist mission chapels, province of Kiangsi, were looted and destroyed during the recent mutiny of troops in that province. One native pastor is reported missing.

LEE TO SPEAK AT STATE CONVENTION

Placed on Program for County Clerks' Meet to be Held in Fond du Lac.

Howard W. Lee, veteran clerk of Rock county is on the program for the 17th annual convention of the Wisconsin County Clerks' association to be held at Fond du Lac July 12-14. His subject will be "The Advantages of a County Accounting System." A new system of accounting was recently installed in his office and is working out successfully.

His address will be given at 9 a. m. on the second day of the convention.

Grant D. Harrington, Elkhorn, county clerk of Walworth county, is on the program for an address on "Should County Boards Be Absolved and a Commission for County Business?"

May R. D. Haentze, Fond du Lac, will welcome the clerks, and President Harry Basinger, Racine, will give the response.

Other speakers will be Secretary of State Elmer S. Hall, A. R. Hirst, head of the state highway commission; and a representative of the state tax commission.

Among the subjects to be discussed by the clerks will be county highway laws, fish and game laws, new legislation, delinquent taxes and sales, highway bond disposal, budget system, and clerical work.

MARILYN AND JACK TO WED IN AUGUST

[BY ASSOCIATED PRESS.]

Boston. — Miss Marilyn Miller, movie star and leading lady in "Sally," which is having a run here, will be married during the first week in August to Jack Pickford, brother of Mary Pickford, and himself a movie star, in Hollywood, Cal.

BRODHEAD

Brodhead—Miss Ruth Ten Eyck returned to Chicago Wednesday, after spending a few days at home.—Robert Atwood has a new automobile.—John Regan and friend, Mobridge, S. D., are guests of Mr. Regan's parents Mr. and Mrs. D. Regan.—O. C Leng and daughter, Helen, Stoughton, spent the first of the week in Brodhead—The Misses Esther and Frieda Giese, Juda, visited in Brodhead Wednesday.—Thomas R. Mehan, Rockford, spent the Fourth in Brodhead.—Miss Lois Broughton returned Wednesday from a visit with friends in Evansville and Delavan.—Harry Smith, Rochester, Minn., is the guest of his grandmother and other relatives.—Harvesting of grain has begun, the hot winds and sun having ripened rye and barley rapidly.—E. H. Stuart is able to be about after his recent illness.—Master Ray Brown, Beloit, is spending a month with his grandmother, Mrs. S. Straw.—Mr. and Mrs. Earl Englehardt and daughter, Margaret, Rockford, spent the Fourth with friends here.

SIX CORNERS

Six Corners—A large crowd attended the barn dance at the William McCann home last week. The music was furnished by MacFarland's orchestra of Janesville.—Messrs. and Mmes. R. E. Carter and Chas. Snyder spent Sunday at Charley Bluff, Lake Koshkonong.—Miss Ruby Wolfrom and Lawrence Gilbertson spent the Fourth at Lake Geneva and Delavan.—Mr. and Mrs. William Cunningham and two sons visited at the Edward Pierce home, North Johnstown, Sunday afternoon.—A son was born July 4 to Mr. and Mrs. Harley Wolfrom.—Mr. and Mrs. Thomas Wreglesworth, Mr. and Mrs. John Mitchell and son, William, Miss Anna Morehead and brother, Chester, all of Chicago, have been spending a few days at the James Manogue home.—Miss Ruby Wolfrom and Lawrence Gilbertson were at Lake Lawn, Delavan, Sunday night.

JEFFERSON

Jefferson.—Charles Henry, Roy O. Hellen, Charles Trager, John Owen and Daniel Rees motored to the funeral of Ernest Krueger, who the funeral or Ernst Krueger, who died at his home, 701 Fourth street, Monday, after an illness of about two years. Funeral services under Masonic auspices were held at the home at 2:30 and burial was in Oak Hill cemetery.

Miss Fern Fernholz, Priscilla Rees Mrs. Daniel Rees, and son, Melvin, motored to Lake Mills Wednesday to spend the evening with friends camping there.

Miss Gertrude Schoeneman left for Madison the early part of this week after a week's visit at the Daniel Rees home.

The 8:55 a. m. and 2:23 p. m. passenger trains of the Northwestern line have been discontinued.

Gov. John J. Blaine will visit Jefferson county on a speaking tour Friday, July 14. Following is the schedule: Palmyra, 9 a. m.; Sullivan, 11 a. m.; Ixonia, 2 p. m.; Johnson Creek, 4 p. m.; Lake Mills, 8 p. m. Later during the campaign Senator La Follette will speak at Watertown, Jefferson and Fort Atkinson.

The following marriage licenses have been granted during the week: Edwin A. Moldenhauer of Deerfield to Esther Goes of Jefferson; John E. Scollard, town of Sullivan, to Elizabeth C. Bornheimer, town of Jefferson; Orvile S. Miles of Fort Atkinson to Gertrude A. Oettmeier of Fort Atkinson; Frank A. Herzog of Winona, Minn., to Gertrude E. Blaesins of Watertown; Nelson P. Westphal of Fort Atkinson to Minnie Ott of Janesville.

John H. Reed, Albany, N. Y., is visiting Dr. and Mrs. O. R. Marzillier. Mr. Reed is the father of Mrs. Marzilliier.

Lieut. and Mrs. S. C. Stengel left Wednesday for Washington, whence he will go to Hawaii where he will be stationed.

LEAVES ATHENS ON WORLD AIR CRUISE

Athens—Maj. W. T. Blake, the British aviator, attempting an airplane flight around the world, left here for Crete. He landed at Athens July 4.

News for Farmers

Farm Bureau Official Information

USE GLASS LINED TANKERS FOR MILK

Able to Ship Fluid Milk Great Distances With New Cars.

Glass line tank cars have been successfully used for transporting milk in large quantities in the Chicago dairy district. The success of these new tank cars is bound to play an important part of the supply of milk to any city. It will increase the distance at which the dealers can go out and obtain fluid milk for their market.

With these cars transportation costs have been reduced, as well as less labor and the milk is kept in ideal condition from the time it is pumped into the cars at the country station until it is pumped out at the city plant. Three of the glass lined cars tried out in Chicago, are insulated and kept cool with a brine solution. There are two tanks in each car holding a total of 52,000 pounds of milk per car. On a 50 mile haul a saving of from $60 to $65 is reported.

Have Cooling System

The glass lined refrigerator tank cars create greater efficiency in handling and cooling. From the delivery station to the time milk reaches the consumer, milk is kept at a temperature of 38 degrees Fahrenheit, or lower, except when being pasturized at the city plant. The milk is never exposed to the air.

The glass lined tank is sterlized with steam under pressure as soon as it is emptied and the tank cooled again with fresh brine.

Tests are to be made for long hauling and it is believed that milk can be hauled across the American continent and be kept in good condition.

Effect on Farmers

These tanks are bound to have an effect on the Chicago dairy market. Dealers can go several hundred miles into northern Wisconsin, southern Illinois or Indiana and get milk at a lower price than is being paid in the immediate Chicago district. The only remedy, it is pointed out, is to obtain contracts with the city dealers to protect the producers in the immediate district. The weakness of any milk pool in the past around Chicago is in the fact high prices went as a glutted market with milk from outside the usual can shipping zone. The only way to stop a glutted market is an ironbound contract between the producer and the dealer to use only milk produced within a certain radius.

Milk has been shipped with ice cooling arrangements from Janesville to New Orleans, showing can be done; in the case of necessity. About the only way the farmers can protect themselves in the Chicago dairy district is through effective organization.

MUST REINSTATE TEACHER

Milwaukee.—Mrs. Elsie Dickerhoff Thompson Thursday was awarded a peremptory writ of mandamus, directed against the Milwaukee school board, by Circuit Judge Gustave G. Geherz, ordering the board to reinstate her to the position as teacher in the Scott Street school, which she lost when it was discovered she had married. The decision holds that the tenure law is applicable to all teachers who have satisfactorily completed their probation, regardless of their marital condition. It also holds that the pretended rule is a violation of the women's rights law, enacted by the 1921 legislature.

MORE LONG SKIRT PROOF FROM PARIS

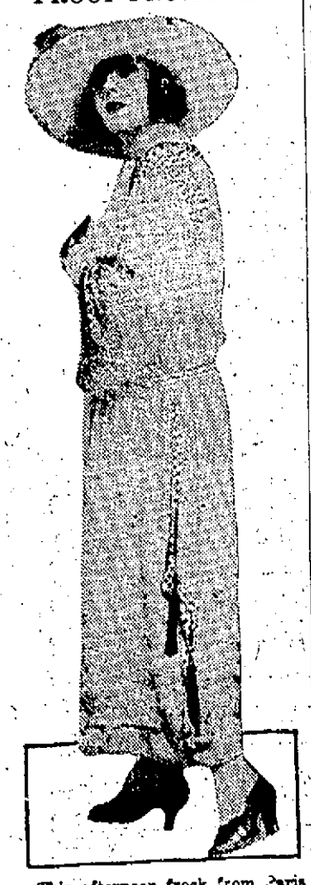

This afternoon frock from Paris is merely further proof that skirts are getting longer. It is made of crepe built on long, soft, full lines. It is lifted out of mediocrity by the pretty red embroidered dots which adorn the neck, armholes, cuffs and even side drapings.

BIRDS HAVE VALUE PROTECTING FARMS

Make up for Grain and Fruit Losses by Keeping Down Vermin.

Studies of birds as insect destroyers and of vermin and parasite pests, extending through a century of observations, show that many so-called bird pests are themselves effective aids to the farmer, and others not generally thought to be insect destroyers are active in that work, W. L. McAtee, of the Biological Survey of the Department of Agriculture says in a review in the annual report of the Smithsonian Institution just published.

Outstanding among these are cited the English Sparrow, often systematically destroyed as a pest, which nevertheless feeds upon the seventeen-year locust, asparagus beetle, locust leaf miner, tent caterpillar, canker worm, army worm and drop worm; and the bob white quail, usually a seed eater, which also feeds upon the locust and the olive scale.

Utility of Birds

"The general utility of birds in checking the increase of injurious animals and plants is well understood," he countinues. "It must be admitted, however, that while birds constantly exert a repressive influence on the numbers of the organisms they prey upon and even exterminate certain pests locally, they are not numerous enough to cope successfully with widespread invasions."

Neverthless, Mr. McAtee cites numerous authentic instances where bird flocks have destroyed insect plagues and their eggs and larvae so completely that such species have never returned to the localities where formerly they had wrought great crop damage, or were present in such depleted numbers as to be almost negligible. In most of the cases he cites, efforts of farmers or gardners to eradicate the pests had proven fruitless and the crops had been given up for lost.

One reason for this near-extermination at times, he says, is that birds are prone to feed upon whatever food is most easy to procure at the time. So that if berries or fruit are abundant in a locality they will constitute the birds' main food for the time, and when insects swarm in great numbers, the birds are attracted to that abundant source and feed upon them, until the supply gives out.

Distroy Locust

Notable among many instances mentioned are various local exterminations of the Rocky Mountain or Migratory locust, which even since 1818 has at times threatened grain fields in several sections, especially on the Great Plains. Mr. McAtee's article tells of numerous times when grain growers despaired of saving crops from hordes of locusts so thick upon the ground as to be counted by the hundreds upon a square foot of field. Just as they had given up hope of saving their crops, flocks of yellow head, and Brewers blackbirds, gulls, quail, English sparrows, among other species, appeared and fell upon the pests with such effect that much of the grain survived the attacks.

The article includes many instances, as well, of saving crops both field and garden, in eastern sections, of near-annihilation of grubs, moths, caterpillars, beetles and parasites in trees, especially in orchards, and shows the great good done by birds in eating weed seeds.

Owls Kill Rats

Owls have been placed in rat or mice-infested cellars and granaries, he says with such success as to eliminate there that source of widespread economic loss in grains and cereals.

Hot house gardeners, he declares, have often found it profitable to introduce species of birds, known to be insect or lice destroyers, within the houses, instead of spraying or otherwise using chemicals.

Summing up, he declares farmers will soon see the wisdom of protecting many bird species upon their land, mainly by supplying food during times of scarcity, water for briking and bathing, and nest boxes or nesting places, as well as protecting them from molestation at all times.

Much Northern Land Awaits Development

One hundred thousand farms of 80 acres each are waiting development in upper Wisconsin, the state college of agriculture says. This land is reported as having good soil, an abundant rainfall, is close to railroads and has access to large markets.

Nearly one half of the 18,500,000 acres in the northern counties is already occupied in farms in all stages of development, leaving 7,500,000 acres of good farm land, as well as 2,500,000 acres suitable only for pasture and forestry purposes.

The rapid development of these upper Wisconsin areas is said to be shown by the large increase in the number of farms in Douglas, Price and Marinette counties during the past 20 years. In Douglas county the number of farms has risen from 257 to 1557, in Price county from 885 to 1935 and in Marinette county from 1,300 to 2,581.

"These counties have been settled during the past 20 years and are similar in general character to the land yet to be developed," the college reports. "In this same area the number of present acres of grain and corn have increased one-third to over five times the acreage of 1910, and the number of milk cows has doubled.

"There are many different kinds of soil in this part of the state varying from heavy clays to light sands," the statement continues. "Rainfall is generally sufficient except in the very lightest sandy soil. The relative freedom of the section from the hot, dry southwest winds which occur in the country farther south also means less loss from drought and the more effective use of the rainfall.

"The temperatures of the section are not so favorable for corn as for smaller grains. The time having an average of 130 days without killing frost, running through Polk, southern Chippewa and Lincoln and central Marinette counties, marks the northern limit of the section in which early corn will be uninjured by frost, four out of five years. North of this line the risk of injury becomes greater.

"The temperatures of northern Wisconsin is characterized by cold winters with clear atmosphere, and summers of moderately cool but quite uniform temperatures. This climate is particularly adapted to the growing of small grains and of grass for pasture and hay."

YOUNG MARRIED COUPLE, 78 AND 80, WEDDED AT CONVENTION OF VETERANS

Mr. and Mrs. N. C. Dalton leaving the White House.

N. C. Dalton and his wife, seventy-eight and eighty, paid a visit to President Harding recently after their marriage in Richmond, Va., during the annual convention of the Confederate Veterans.

IOWA CROPS HARD HIT BY BIG STORM

Boone, Ia.—Crops on hundreds of farms in Boone county were destroyed by a hail and wind storm said to have been the most severe in the history of the country. The storm caused damage estimated at thousands of dollars. So far as known, no one was injured.

KAUKAUNA HAS BIG FIRE.

Kaukauna.—Thirty thousand dollars worth of pulpwood belonging to the Thilmany Pulp and Paper mill here was destroyed Wednesday night by fire, believed to have been caused from sparks from a passing locomotive. Company officials declare the loss will not cause a shutdown of the mill.

LAKE GRAIN MORE HEAVY

Milwaukee.—Since the opening of navigation last spring forty cargoes of grain have been shipped by water from Milwaukee. This, according to the Milwaukee Association of Commerce, largely exceeds the movement for the same period of last year.

STATE TICKET FILES

[BY ASSOCIATED PRESS.]

Madison.—The entire La Follette progressive republican state ticket, headed by Gov. J. J. Blaine, filed nomination papers with Elmer S. Hall, secretary of state, Thursday.

Want Ads in "The Gazette" Have Been Made Lower In Rate

Classified Advertising

NOTICE TO ADVERTISERS.

Errors in want ads will be corrected and an extra insertion given when notification is made after the first insertion.

Closing Hours—All classified ads must be received before 10:00 A. M. for insertion the same day. Local items accepted up until 12 o'clock.

Telephones—When ordering an ad over the telephone, always ask that it be repeated back to you by the ad taker to make sure that it has been taken correctly. Telephone 2500 Classified Ad Department.

Keyed Ads—Keyed ads can be answered by letter. Answers to keyed ads will be held 10 days after the date of the first insertion of the ad.

Classification—The Gazette reserves the right to classify all classified ads according to its own rules governing classifications.

TELEPHONE YOUR CLASSIFIED ADS when it is more convenient to you and as this is an accommodation service The Gazette expects payment promptly on receipt of bill.

Persons whose names do not appear in either the City Directory or Telephone Directory must send cash with their advertisements.

PHONES 2500

Classified Advertising Rates for Consecutive Runs.

Words	1 Time	2 Times	3 Times	4 Times	5 Times	6 Times
15	.35	.55	.75	.95	1.15	1.30
16	.35	.58	.80	1.02	1.22	1.37
17	.35	.61	.85	1.09	1.29	1.44
18	.36	.64	.90	1.16	1.36	1.51
19	.38	.67	.95	1.23	1.43	1.58
20	.40	.70	1.00	1.30	1.50	1.65
21	.42	.73	1.05	1.37	1.57	1.72
22	.44	.76	1.10	1.44	1.64	1.79
23	.46	.79	1.15	1.51	1.71	1.86
24	.48	.82	1.20	1.58	1.78	1.93
25	.50	.85	1.25	1.65	1.85	2.00
26	.52	.88	1.30	1.72	1.92	2.07
27	.54	.91	1.35	1.79	1.99	2.14
28	.56	.94	1.40	1.86	2.06	2.21
29	.58	.97	1.45	1.93	2.13	2.28
30	.60	1.00	1.50	2.00	2.20	2.35
31	.62	1.03	1.55	2.07	2.27	2.42
32	.64	1.06	1.60	2.14	2.34	2.49
33	.66	1.09	1.65	2.21	2.41	2.56
34	.68	1.12	1.70	2.28	2.48	2.63
35	.70	1.15	1.75	2.35	2.55	2.70
36	.72	1.18	1.80	2.42	2.62	2.77
37	.74	1.21	1.85	2.49	2.69	2.84
38	.76	1.24	1.90	2.56	2.76	2.91
39	.78	1.27	1.95	2.63	2.83	2.98
40	.80	1.30	2.00	2.70	2.90	3.05
41	.82	1.33	2.05	2.77	2.97	3.12
42	.84	1.36	2.10	2.84	3.04	3.19
43	.86	1.39	2.15	2.91	3.11	3.26
44	.88	1.42	2.20	2.98	3.18	3.33
45	.90	1.45	2.25	3.05	3.25	3.40
46	.92	1.48	2.30	3.12	3.32	3.47
47	.94	1.51	2.35	3.19	3.39	3.54
48	.96	1.54	2.40	3.26	3.46	3.61
49	.98	1.57	2.45	3.33	3.53	3.68
50	1.00	1.60	2.50	3.40	3.60	3.75

Classified Ad Branches

Badger Drug Store.
F. O. Samuels, 989 McKay Blvd.
Ringold St. Grocery.
J. P. Fitch, 825 Western Ave.
Carle's Grocery, 1310 Highland Ave.
Lynch Grocery, Madison & Academy Sts.

CLASSIFIED AD REPLIES
At 10:00 o'clock today there were replies in the Gazette office in the following boxes:
2624, 2598, 2654, 2467, 2648, 2650, 2467, 2646, 2645, 2651.

LOST AND FOUND

LOST—Brown bathing suit between Taylor's and Wilbur's. Finder please leave at Taylor's grocery.

LOST—Either in Janesville or on the Afton Road, between Janesville & Beloit, a brown grip with men's clothing in it. Finder leave at this office and receive reward.

LOST—Tire and rim between Janesville and Delavan Tuesday night. Finder phone 27. Reward.

SPECIAL NOTICE

WE HAVE RESERVED a large space on the lot next to our Garage for free parking. You are welcome to use it any time. Roesling & Whitmore, Franklin & Pleasant Sts.

HELP WANTED, MALE

BRICKLAYERS WANTED
at Oregon, Wis.
Inquire
HAYES & LANGDON
325 HAYES BLOCK.

LABORERS WANTED
Steady work. Married men preferred.
PHONE 1684

MEN WANTED for construction work. At least 2 years' work. Good wages. Call Mrs. Boggs, 3935-M, any time after 4 P. M.

WANTED—Man to manage and take full charge of general store for few months. A good chance for a good, clean, honest salesman. Address 2643, care Gazette.

HELP WANTED, FEMALE

CHAMBERMAID WANTED
AT THE MYERS HOTEL

GIRL WANTED TO WORK FOR ROOM AND BOARD
229 JACKMAN ST.

YOUNG GIRL to help with general housework and care of two children. Phone 767.

ROOMS FOR RENT

MODERN FURNISHED ROOM for rent. Suitable for two. Inquire 329 N. Jackson or phone 4133-R.

MODERN FURNISHED ROOM FOR RENT CHEAP
AT 429 N. BLUFF ST.

MODERN ROOM FOR RENT
AT 212 S. BLUFF ST.
PHONE 1565.

ROOM FOR RENT for one or two gentlemen, also garage. 524 S. Bluff St. Phone 2927.

HOUSEKEEPING ROOMS

3 UNFURNISHED ROOMS for light housekeeping; also summer cottage the rest of season. Phone 2213.

2 FURNISHED ROOMS for sleeping or light housekeeping with garage. Phone 1436-W or 638 S. Franklin.

2 LIGHT HOUSEKEEPING ROOMS ALSO 2 SLEEPING ROOMS
AT 602 COURT ST.

APARTMENTS—FLATS

5 ROOM FLAT, close in, west side. $25. W. J. Hall.

5 ROOM FLAT for rent, with bath. $22.50 per month. Possession at once. Apply City Delivery Co. Phone 57.

FIVE ROOM FLAT for rent. Close in. Newly decorated. City and soft water. Phone 34.

5 ROOM MODERN LOWER FLAT FOR RENT ON FIFTH AVE.
PHONE 3995-R

ONE beautiful Blackhawk apartment for rent. Call at building, 413 E. Mill.

STRICTLY MODERN 7 room flat for rent with sleeping porch, furnace heat. Inquire 202 S. Franklin St.

STRICTLY MODERN 6 ROOM FLAT FOR RENT
255 S. JACKSON ST.

6 ROOM FLAT, steam heat. Close to Milwaukee St. W. J. Hall.

STRICTLY MODERN steam heated flat for rent. 15 N. High St. Inquire E. J. Schmidley.

ROOMS WANTED

WANTED—By quiet, refined woman, employed, comfortable room in pleasant home, by Aug. 1st. Would prefer place without other roomers. Can give references. Address 2660, care Gazette, or phone 2001.

TRANSFER—BAGGAGE

QUICK SERVICE TRANSFER CO. For quickest service and cheapest rates Phone 629. 2947.

S. R. HECK TRANSFER LINE Cheapest and best. Baggage, light hauling a specialty. Office 3325.

HOUSEHOLD GOODS

AUCTION
1 P. M. SAT., JULY 8
120 ST. LAWRENCE AVE.
Piano, kitchen utensils, dishes, draperies, bedroom set, tables, chairs and general household furniture.
GEORGE M. McKEY

HOUSEHOLD ARTICLES FOR SALE ALSO 2 STOVES, 2 CANARY SINGERS AT 314 RACE ST.

ONE USED POWER WASHING MACHINE
Just the thing for a farmer.
WOOD HARDWARE CO.
115 E. MILWAUKEE ST.

RED STAR OIL STOVE
This stove is nationally advertised; it makes its own gas, burns gasoline or kerosene.
No wicks or asbestos rings.
Heavy 8½ lb. iron burners.
Uses ¼ less fuel.
Easy to operate.
White enamel drip pan.
Durable enamel finish.
We guarantee the "Red Star"
2 burner size $34.00
DOUGLAS HARDWARE CO., 15-17 S. River St.

3 BURNER KEROSENE STOVE For sale cheap. In good condition. PHONE 1175.

3 BURNER OIL STOVE FOR SALE WITH OVEN. Phone 2996-W. 437 N. Pine.

USED FURNITURE AND STOVES WAGGONER, 21 S. RIVER ST.

WATER POWER WASHING MACHINE, $7; sewing machine, $5; sanitary cot, $5, for sale. All in good condition. 3276.

MISCELLANEOUS FOR SALE

Art Goods Specials
Japanese Baskets, 6 inch, 48c; 7 inch, 79c; 9 inch, $1.19; 10 inch, $1.59; 12 inch, $1.79.
"Effanbee" unbreakable dolls 75c
Smoking Stands $1.75
Desk Sets $2.75
DIEHLS-DRUMMOND CO.
26-28 W. MILWAUKEE ST.

J. W. ECHLIN—Fly chaser, sprayers, Paris green, arsenate of lead. 72 S. River St.

NEWSPAPERS—Old newspaper, 50c per bundle. Inquire at Gazette office.

NEW ROCK COUNTY AUTO HIGHWAY MAPS
Size 14x17 inches, giving townships, sections, towns, villages, railroads, streams and all highways in the county. Price 25c each at the Gazette office. Sent by mail at the same price.

20 PLAYER ROLLS for sale. The latest music. 30c apiece.
PHONE 1245-W.

WASH DAY SUPPLIES

Heavy all copper boilers	$5.00
Heavy tin copper bottom	$2.65
Ironing boards	$2.50 & $3.75
50 ft. Cotton clothes line	20
100 ft. Twisted wire clothes line	75
Cotton mop	50
Mop sticks	20
Wash tubs No. 1	75
Wash tubs, No. 2	85
Wash tubs, No. 3	95
3 year ball bearing bicycle wringers	$6.25

VICTORA BROS. & BUTLER
18 S. RIVER ST.

WANTED TO BUY

DO YOU WANT some pin money? The Gazette office wants 1,000 lbs. of clean, white rags. Free from buttons and hooks, 4c per lb. Call Gazette Office.

SALE, TRADE—SWAP

FOR SALE OR TRADE for a Ford, a pony, 3 years old, wire wheel buggy and harness, at 1303 Western Ave. After 5 P. M. phone 2210.

MUSICAL INSTRUMENTS

Sale Week Specials
July 8 to 15 inclusive.
Cabinet Victrola complete with 18 selections $106.75
Console Victrola, 16 selections, two ten inch albums and two twelve inch albums $121.00
New Clarendon Player Piano 295.00
New Macey & Kramp Player Piano $425.00
Used Colby Piano $150.00
DIEHLS'S DRUMMOND CO.
26-28 W. MILWAUKEE ST.

BUSINESS SERVICE

LAWN MOWERS SHARPENED & REPAIRED
PREMO BROS.

LAWNMOWERS SHARPENED—Called for and delivered. Wm. Ballentine, 122 Corn Exchange. Phone 4274-W.

PLAIN SEWING WANTED by day or hour. Reasonable. Phone 764-J or 252 S. Franklin.

SEWING WANTED
Will go out for $2.50 per day.
PHONE 4325-R.

SEWING WANTED—Children's clothes a specialty. Please bring pattern. Mrs. Harry Geiger, 2009 McKoy Blvd.

BUSINESS SERVICE

TEAMING, ashes, refuse, anything. LaSure. Phone 2063.

UMBRELLAS REPAIRED AND RECOVERED.
PREMO BROS.

WANTED
Washings and ironings to do by the day. Phone 2021.

WINDMILLS AND PUMPS REPAIRED, Pump packed, 2 and 3 dollars. Frank Laskowske. Phone 2436.

OFFICE SUPPLIES—STATIONERY

MONARCH TYPEWRITER for sale. Newly overhauled. Cost when new, $100, will sell for $22.50. Inquire Gazette Printing Co.

SPECIALS AT THE SHOPS

HAVE YOU TRIED OUR FRESH LIMEADES AND LEMONADES?
RAZOOK'S
ON MAIN ST.

WALL PAPER—PAINTING

Paint Specials
Special Red Barn Paint, $1.20 per gal.
Best Floor Varnish $3.00
Highest Grade House Paint $3.50
Highest Grade Floor Paint $3.25
Flat Wall Paint $3.25
DIEHLS-DRUMMOND CO.
26-28 W. MILWAUKEE ST.

PAINT
The weather will do more damage in one year than the cost of painting your building. And a coat of good paint will protect them for a number of years. We use and sell as good paint as can be made for less money than a good many inferior grades. Telephone or call at store and we will explain why our paint is better for less money.
WM. HEMMING
56 S. FRANKLIN ST.

PAPER HANGING
First Class Work Done.
PAUL DAVERKOSEN. PHONE 658.

VALSPAR VARNISH AND STAINS, all colors; always a complete stock on hand. Also paint for outside work. This is a good time of year for this kind of a job. E. D. Acheson, 10 So. River St.

CONTRACTORS

IF YOU WANT it done right, at the right price, see me at once. Cement work done also. Eugene Teal, 1400 S. Second St. Phone 1698-R.

INTERNATIONAL FURNACES, Sheet & Metal Work and Guttering. F. E. Soutelle, 414 N. High St. Phone 2752-W.

METAL AND GRAVEL ROOFING
NEW AND REPAIRED
Installing and repairing furnaces, gutters and sheet metal work.
HUGO NOBIENSKY
PHONE 650. 110 N. FIRST ST.

SCREENS SCREENS
Door and Window Screens.
HAYES & LANGDON
325 HAYES BLK.
PHONE 676.

PLUMBING—HEATING

HEATING, plumbing, gas fitting and sewerage estimates furnished. H. E. Hathorn. Phone 1916.

MACHINERY—TOOLS

FOR SALE
Five 6 ft. John Deere Grain Binders with trucks $150.00 each.
Two 6 ft. John Deere Mowers, $60.00 each.
NITCHER IMPLEMENT CO.
26 N. BLUFF ST.

FOR SALE—New and rebuilt tractors from $250 up. Headquarters for Advance-Rumely Oil Pull Tractors. 2 second hand threshing machines, fully equipped, ready to run, at bargain prices. Inquire of R. H. Leavitt, Beloit, Wis.

SPRAY PNEUMATIC PAINT spraying machine almost new, useful for factory spraying, inside warehouse painting or outside building painting. Will be sold at attractive price. Inquire Gazette.

32-54 CASE SEPARATOR with feeder for sale, blower, weigher and clover hurling attachments. Good belts. All in good running order. Cheap. Also a Rumely 30x60 oil pull tractor, with 8 bottom Oliver plow with 16 bottoms, 8 stubble and 8 breaker. John Holden, Heart Prairie, Wis.

SEEDS—PLANTS

FOR SALE—Late cabbage plants, 8c dozen, 40c per hundred; also celery plants. F. J. Myhr, 876 Glen St.

FLOUR—FEED

USE CONKEYS Fly Knocker for best results. Graham & Farley, 115 N. Main St.

FARMERS' EXCHANGE

BAY MARE for sale, seven years old. Weight 1200. Cheap if taken at once. Fred Kath, Rte. 7, Janesville.

FARMERS ATTENTION
Bring your cream to us.
Cash with each can.
Correct weights and tests.
ROCK RIVER CREAMERY CO.
9 N. TERRACE ST.

EIGHT YEAR OLD driving horse, for sale; harness, rubber tired road cart. George Berrett, 4335-W.

FARMERS' EXCHANGE

FOR SALE to pay feed bill, three well bred trotters. One bay gelding 8 years old by Jay McGregor, has been a mile in 2:37¼, no mark. One bay gelding 4 years old by Peter Cupid, 1st dam by a son of Nutwood 600. Can show a "40 shot". One brown fillie 4 years old by Peter Cupid, 1st dam by Roundwood, by Nutwood 600, has been a quarter in 40 seconds. Take your choice at $150 or give me $300 and take the bunch. 99, first floor Janesville Driving Park.

HIGH GRADE HOLSTEIN COW for sale. 5 years old, due to freshen soon. Phone 9041-R22. Rte. 1.

HORSES BOUGHT, SOLD OR EXCHANGED.
437 N. Bluff. Phone 1009.

WE BUY AND SELL
POULTRY AND FRESH EGGS
GLOBE POULTRY FEED
THE VERY BEST.
FARMERS PRODUCE CO.
23 COURT ST.
PHONE 2179

LIVE STOCK—VEHICLES

7 WEEKS OLD PEDIGREED BOSTON TERRIER PUPPY FOR SALE
AT 321 N. BLUFF.

POULTRY—PET STOCK

BABY CHICKS—Rose Combs, R. I. Reds and Barred Plymouth Rocks for sale. Last hatch for the season. Also good sized spring chickens for sale. Phone 4289-W.

LAUNCHES AND BOATS

LAUNCH & BOATHOUSE FOR SALE
PREMO BROS.

TAILORS

HAVE YOUR SUIT made to order. Will feel better, fit better and look better. First class work guaranteed. Full line of suiting. Glasgow Tailors, H. M. Zigler, Mgr., 205 W. Milwaukee.

YOUR SUIT SPONGED & PRESSED WILL LOOK LIKE NEW.
C. STONE, THE TAILOR,
MILWAUKEE & FRANKLIN, UPSTAIRS.

OPTICAL SERVICES.

HAVE YOUR EYES EXAMINED.
For SUN and DRIVING GLASSES
J. H. SCHOLLER DR. O.
ACCURATELY FITTED BY OPTOMETRIST.
207 W. MILWAUKEE ST.

INSURANCE

CALL
J. E. KENNEDY
For All Kinds of Insurance.

INSURE
Insure
INSURANCE
CARLE-FRANCIS CO.

MONEY TO LOAN

MONEY TO LOAN—W. J. Hall.

MONEY TO LOAN on approved real estate security. E. H. Peterson, Attorney, Janesville.

MONEY WANTED

WANTED TO BORROW
$300, 8% interest, good security. Write 2652, care Gazette.

AUTOS FOR SALE

AUBURN CABRIOLET
2 passenger. Newly painted at factory. Excellent running condition. $1,000.
AUTOMOTIVE MACHINE & TOOL CO.
DEL HARDER, MGR.
209 E. MILWAUKEE ST.

BARGAINS
Ford coupe. Starter and lights. New battery.
Light Buick 4. Good tires, an excellent buy.
Overland Roadster, new batterise $175.00.
O'CONNELL MOTOR CO.
11 S. BLUFF ST.
DODGE BROTHERS MOTOR CARS

BUICK TOURING
Model 49
Fine unning condition, new top, new paint. New tires. $750.00.
AUTOMOTIVE MACHINE & TOOL CO.
DEL HARDER, MGR.
209 E. MILWAUKEE ST.

DODGE TOURING CAR FOR SALE
Price $225. Inquire at 318 Linn St.
PHONE 3198-W

Ford touring car	$65.00
Late model Ford touring car with starter and slip covers, etc.	$225.00
Ford one ton truck chassis with pneumatic tires	$125.00
Ford one ton truck with express body and inclosed cab	$190.00
1921 Ford Runabout with starter and demountable rims	$225.00

1921 Sedan in A-1 condition.
ROBERT F. BUGGS,
12 N. ACADEMY ST.

FORD TOURING CAR FOR SALE, $90.
PHONE 2021

4 CYLINDER SPEEDSTER for sale. Best offer takes it. Auto Laundry and Car Storage, 116 First St.

1921 OAKLAND ROADSTER for sale. Run about 2,000 miles. In good condition. Phone 3155-R between 6 and 7 P. M.

OVERLAND LIGHT TOURING
Good paint, nearly new top and curtains. Good mechanical condition. $150.
AUTOMOTIVE MACHINE & TOOL CO.
DEL HARDER, MGR.
209 E. MILWAUKEE ST.

STUDEBAKER 6 SPEEDSTER for sale. Motor in good condition. Phone 764-J.

USED CARS
1920 Buick Touring
1918 Buick Roadster
1920 Ford Sedan
1920 Ford Sedan
1920 Ford Touring
1918 Ford Touring
1918 Ford Roadster
P. J. MURPHY
COURT ST. BRIDGE.

AUTOS FOR SALE

TRAILER with pneumatic tires, fits any car. Cheap for quick sale. Phone 3176.

AUTO SUPPLIES AND REPAIRS

AUTO LAUNDRY
and car
STORAGE
Open day and night.
$5 per month
50c per night.
110 N. FIRST ST.

Batteries repaired for all cars. Authorized Willard Representative. GIFFORD, 23 S. BLUFF ST.

FIRST CLASS REPAIRS always obtained from COLUMBIA GARAGE
Satisfaction Guaranteed.
25 S. Main St.

FOR FIRST CLASS REPAIR WORK call Badger Garage, 641 Hickory St. Phone 2675.

FOR FIRST CLASS REPAIRS on Auto, Truck and Tractor Radiators call on the Janesville Auto Radiator Co., 511 Wall St., opposite C. & N. W. Depot. Call 2891.

In case of accident call our Wrecking Crane
TURNER GARAGE & AUTO PARTS,
COURT ST. BRIDGE.

JANESVILLE NAME PLATES
FOR YOUR CAR.
50c PER PAIR.
W. T. FLAHERTY & SONS
310 W. MILWAUKEE ST.

Rajo valve in head, just the thing for your Ford, $40.
ROBERT F. BUGGS,
12 N. Academy St.

MOTORCYCLES—BICYCLES

HARLEY-DAVIDSON MOTORCYCLES & BICYCLES.
FUDER, 103 N. FIRST ST.

SUMMER COTTAGES

FURNISHED COTTAGE FOR RENT AT LAKE KOSHKONONG
PHONE 4446-L.

FURNISHED COTTAGE for sale or rent at Lake Koshkonong. Mrs. Alice Sherman, 452 Blaine Ave. Phone 2809-W.

FOR RENT by the week or season, two 4 room cottages with sleeping porches at Lake Koshkonong. These are made entirely of cement and very cool. Not damp. Has well and cess pool. Boat goes with each cottage. Will sell one. C. H. Love, ad., 717 Jefferson St. Rockford, Ill.

HOUSES FOR RENT

A FINE, LARGE all modern 10 room house, situated on N. Cornelia St. Rent $35. Possession at once. Phone 4422-R. Inquire 117 E. Milwaukee St.

8 ROOM HOUSE FOR RENT
At 117 N. High St. Partially modern.
E. J. MURPHY.

5 ROOM HOUSE FOR RENT
CLOSE IN.
PHONE 3172-W

FOR RENT on Blackhawk St. One 5 room, one 6 room and one 7 room house. All strictly modern. Complete with gas stove in kitchen. Cement paving on this street is now about complete, making this the ideal section of the city. Apply J. P. Cullen, 109 S. Main. Phone 838.

GOOD HOUSE FOR RENT
Electric lights and water, newly decorated, $15 per month. Call 1783.

HOUSE FOR RENT
Modern, 5 rooms, newly decorated. Close in. Phone 4031-W.

HOUSE FOR RENT—Modern, newly decorated. Close in. Owner leaving city. Cheap. Write 2647, care Gazette

HOUSE FOR RENT
CARLE FRANCIS CO.

½ BLOCK FROM S. MAIN, modern six room house with garage. $30. 1041 Carrington. Phone 4265-R.

SIX ROOM HOUSE FOR RENT ON CHESTNUT ST.
Inquire at 302 S. Jackson St.

BUSINESS PROPERTY FOR RENT

BOARDING AND ROOMING HOUSE for rent consisting of 22 rooms, good location, good business. Write 2657, care Gazette.

WANTED TO RENT

WANTED TO RENT—Married couple, no children, wants small modern house. Call phone 2.

BARNS AND GARAGES

GARAGE FOR RENT
AT 615 S. MAIN ST.
CALL AFTER 6 P. M.

HOUSES FOR SALE

BUNGALOW
5 room bungalow on St. Lawrence east of Ringold St. Maple floors, electric lights, complete bath, furnace, good lot with plenty of garden space. This is a very roomy place. Price $5,000. Terms can be arranged.
TAYLOR-KAMPS LAND CO.
BELL 228. 399 HAYES BLK.

5 ROOM COTTAGE—Close in. West side. W. J. Hall.

1ST WARD RESIDENCE
Consisting of parlor, dining room, bedroom, kitchen and breakfast room, fireplace, hardwood floors downstairs; two bedrooms and bath upstairs, electric lights, furnace, full lot. This is a bargain. Terms $2,000 and $1,000 to loan.
JAMES SHERIDAN
103 W. MILWAUKEE ST.
PHONE 2596

FOR SALE—2 houses, cheap. $500 cash on either of them. Balance easy terms. Cannon, Bell phone 2014.

4 ROOM HOUSE—1st ward, $1,000. W. J. Hall.

HOUSES FOR SALE
Cash or easy payment plan.
CARLE-FRANCIS CO.

6 ROOM MODERN HOME—Close in. West side. W. J. Hall.

SMALL HOUSE IN 4TH WARD
Gas and soft water in house.
Write 2556, care Gazette.

7 ROOM STRICTLY MODERN HOME. CLOSE TO CAR LINE IN 7TH WARD
TERRY REALTY CO.
29 W. MILWAUKEE ST.

THREE ROOM COTTAGE, two large lots and barn. $1,200. Terms. Nine room house, partly modern. Extra large lot. South Main St. $5,500. Terms. Seven room house, partly modern. Hickory St. $4,500. Terms. Three room cottage. Two large lots. Third ward. $2,100. Terms. Seven rooms house, strictly modern. Highland Ave. $4,500. Terms. Other good conservative buys. Inman Agency, Hayes Block.

CITY LOTS

DANDY BIG LOT—Close in, 3rd ward. $1,200. W. J. Hall.

IRISH FACTIONS FIGHT FOR CITY

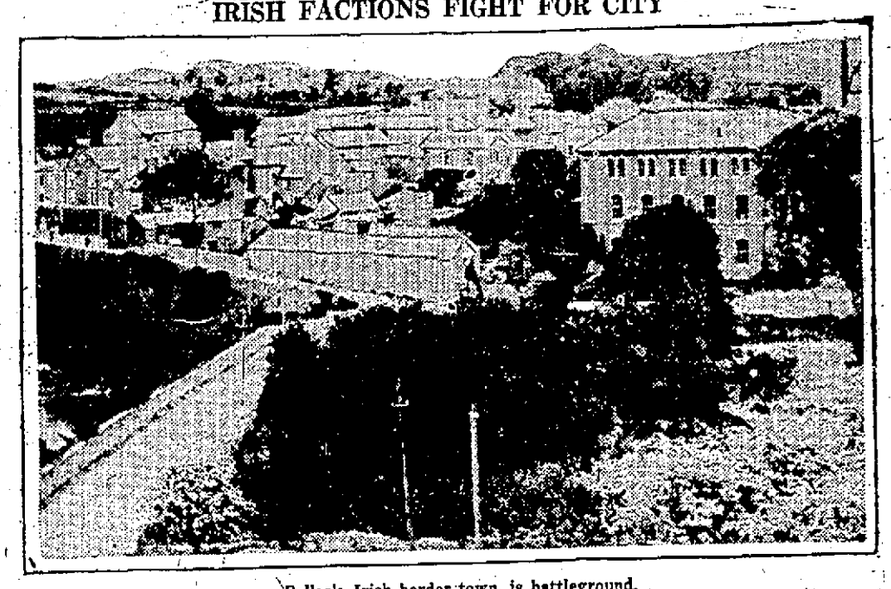

Belleek, Irish border town, is battleground.

The town of Belleek, along the Ulster-Free State border, has been the scene of some of the bitterest fighting recorded in the present Irish civil war. The town is in Free State territory, but recently British troops took possession of it. The town has been quiet since its occupation.

VALENCIA HIT BY TARIFF ON FRUITS

Annual Colorful Carnival of Romantic City is Marred by French.

Washington.—Valencia, city of the Cid and Ibanez, of golden oranges and cheapest wines, which defied invasion by arms, language, or alien culture, now faces a subtle and more perplexing foe in the French tariff upon citrus fruits," says a bulletin from the Washington, D. C., headquarters of the National Geographic society.

"To the Valencian, France has been as remote as Pernambuco, and even Madrid has been flouted by the proud city of the Mediterranean whose peculiar interests stress the regionalism of Spain. That France's need for more revenue should sadden the happy hearts of the Valencians at their annual carnival when the orange groves are in flower is one more example of the closer ties that are ever linking places and peoples together.

City of Rainbow Hues

"Dazzling light plays upon the vari-colored domes and towers, bedecked with tiles of blue and gold and white, to produce a gorgeous riot of color which adorns the canvas of Valencia's Sorolla. The making of these tiles is a Valencian industry which contributes also to the chromatic character of other Spanish cities.

"The Valencian loves drama as he loves color. His most famous service is one that is held weekly at Corpus Christi Church where a theatrical value is achieved in the lowering by machinery of a picture of the Last Supper, and the drawing aside of successive veils which finally disclose the figure of Christ upon the cross. Women worshippers must wear the mantilla.

"The Cid wrested Valencia from the Moors in 1094, and the story of his wife, Ximera, who held the city for three years after his death and then fled through the ranks of its conquerers, with the embalmed body of her husband upon his war horse, Babieca, is a legendary incident which has engaged the pens of many Valencian poets. The love of detail which marks the writings and paintings of the region is reflected in the fact that the name of this horse is prominent in all the versions of the exploits, while the mounts of Lady Godiva and Paul Revere are simply horses—nothing more.

Bells Regulate Agriculture

"Valencia's cathedral has been despoiled somewhat by 'restorations' but the campanile where the Cid took his bride to view the conquered land still offers the visitor a marvelous panorama of fertile, and highly cultivated plains.

"The bells of this tower give life to the plains around. Their hourly peals tell the time when each tiller of the soils may open the gates of irrigation channels to release the waters for his parched land. And the rigid observance of all the regulations concernings the use of the water supply is guarded by the oldest court in Spain, the 'tribunal of the waters,' which is made up entirely of peasants who adjust their own differences. From the rulings of this ancient tribunal, conducted more like a town meeting than a court, no appeal is ever taken and occasional efforts to displace it have been wholly unavailing.

Women Make Cigars

"Eastward from the city to El Grao, the port of Valencia, about two and a half miles distant, stretches one of the busiest highways of Spain. Mulberry trees share the land with orange groves, and Valencia's silk output is comparable in value to her orange crop. Making of cigars gives employment to many of the city's women; one factory alone, operating in an ancient custom house, has 3,500 girls on its payroll.

"The cheapness of wine in Valencia is widely celebrated; indeed it is literally true that in the rural regions of the province of the same name wine is cheaper than water. Observers agree that drunkenness is unknown.

Novelist Is Leading Citizen.

"Ibanez, who is regarded by Americans primarily as a novelist is better known in Valencia, perhaps, as a publisher of a newspaper there, as the city's former representative in parliament, and as a publicist who has sought to modernize industry and conserve the thrift and energy which distinguishes the Valencian from some of his more easy-going neighbors. The tang of the Mediterranean has vitalized Valencia; and the influence of the sea upon the city has been portrayed vividly in 'Mare Nostrum.'

"An important university, many examples of Moorish architecture, the great Gothic hall which houses the silk exchange, and elaborate religious festivals add further distinction to the 'city of joy.' But most picturesque of all its institutions to the visitor is the market, accounted the largest in Spain. Vegetables and fruits may be had, but there also one sees displayed mule-trappings, furniture, metal ware, antique lamps, and hundreds of other commodities which one could only find in our country by a tour of a department store, groceries, and many small specialized shops."

HAYAKAWAS OFF FOR JAPAN

Mr. and Mrs. Sessue Hayakawa (Tsuru Aoki) have sailed for a sort of belated honeymoon trip to their homeland, their first trip together to Japan. Mrs. Hayakawa has a few trunkfuls of new American gowns, et cetera, to display in the Orient, while both of them have gifts galore, purchased in New York and here, to take to their relatives and friends there. On their return Mr. Hayakawa will go to New York to rehearse for his stage engagement next season.

Markets on Page 8

CITY LOTS

VERY CHOICE LOT for sale. Size 38 ft. frontage, depth 154 ft. Alley on side and rear. Located one-half block west. At a bargain. Phone 20.

FARM LAND FOR SALE

80 ACRE FARM
Stock, tools, machinery, etc., included. Immediate possession. Price right.
FAIR STORE
50 S. RIVER ST. PHONE 457

FARM FOR SALE—On account of sickness will sell my farm of 121 acres, located near Shopiere P. O. Clinton Wis. Rte. 35, Clinton. Phone Ham Raymond.

FOR SALE—Thirty-seven acres, black sand loam, on beautiful French island, three miles out of La Crosse; good buildings, orchard, all kinds small berries, wood lot, pasture; on good stream; hard, level roads; in dairying, poultry and tracking section. Also forty acres hay land close by. R. P. Stanton, La Crosse, Wis., Route 3, Box 101.

REAL ESTATE WANTED

WANTED—Residence or business income property for A-1 mortgages. Must be a bargain. Write 2756, Gazette.

FOR SALE OR EXCHANGE

156 ACRES, one mile from city limits. Will take house in town as part payment. Balance easy terms. Inman Agency, Hayes Block.

LEGAL NOTICES.

NOTICE OF PUBLIC SALE

Notice is hereby given that the undersigned will sell at public auction at his residence at S. Walnut Street, Janesville, Wisconsin, on July 14, 1922, at ten o'clock A. M., one Studebaker one-ton truck.

A. WILLIAMS.

IN BANKRUPTCY.

United States District Court,
Western District of Wisconsin.
In the Matter of Madison Bond Company, a corporation, Bankrupt.

John S. Allen, in his capacity as trustee of the Madison Bond Company, bankrupt, has for sale the following automobiles which are now at the garage of the Madison Motor Car Company in the city of Madison:

1. Seven Oakland coupes.
2. One Oakland roadster.
3. One Buick coupe.
4. One Overland coupe.
5. One Rolls-Royce Touring car.

These automobiles will be sold at private sale and can be seen and inspected at the garage of the Madison Motor Car Company. All sales must be for cash.

For further information apply to Madison Motor Car Company, where the cars may be seen, or to John S. Allen, Trustee.

July 5, 1922.

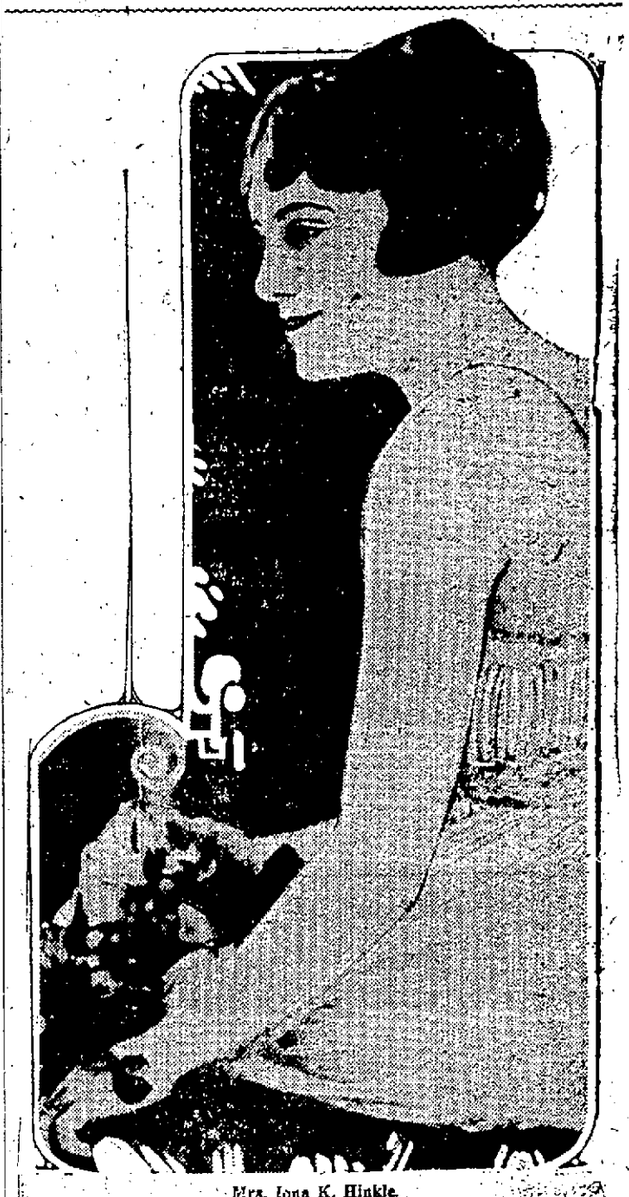

Mrs. Iona K. Hinkle.

Mrs. Iona K. Hinkle told Superior Judge Hall in Boston that her husband, Milton T. Hinkle, broncho buster, treated her like a horse. Judge Hall decided that rodeo tricks had no place in domestic life and granted her a divorce.

SAYS DEMOCRATS WON'T DELAY BILL

Underwood Declares Against Tariff Filibuster, Cloture or No Cloture.

By DAVID LAWRENCE.

Copyright, 1922, by The Janesville Gazette.

Washington—If the democrats really wanted to delay the passage of the pending tariff bill, the adoption of a dozen cloture rules couldn't prevent it. There are more than 1,200 amendments proposed by the republican members of the senate finance committee and all the democrats would have to do would be to demand a roll call for a quorum and the actual time consumed in that process irrespective of incidental debate would postpone the final vote for at least two or three months.

But Senator Underwood, democratic leader, told this correspondent Thursday that the democrats have absolutely no intention of filibustering by that method or any other. He insisted that the adoption of the cloture rule would hurt the republicans more than it would help them because by limiting the debate to one hour for each senator it would be impossible for the bill to get thorough consideration.

Few Able to Debate.

Few men in the senate are equipped with sufficient information to debate a tariff bill. The rank and file depends upon those experts to do the debating. While much of the talk is futile as the republicans have enough votes to pass any bill they please nevertheless the record of the debate thus far shows that as a consequence of discussion the republicans have corrected many of their own mistakes and in some cases the republican majority has failed to support the finance committee recommendation and beaten their own amendments. Twelve hundred amendments are still to be considered. They did not come from the democrats but from the republican members of the finance committee. Should a cloture rule be enforced most of these amendments would have to be passed over without debate on their merits.

Apart from the twelve hundred republican amendments, the democrats have not had a chance to present any at all. They naturally want the opportunity that is given a minority party to make out a case against the bill and justify their votes. Indeed, the democrats would rather have that chance than see the bill defeated for they figure the passage of the bill will be of political value to them at the polls this autumn just as the minority party has always benefitted at an election immediately after the passage of a tariff law.

Who's to Blame?

Responsibility for the delay thus far is difficult to fix. The amendments emanated from republican sources; democrats and republicans have consumed time in debating them. The bill is not yet in hope for passage. Even its champions will concede that it will be improved by further study and that the debate may be helpful. In fact two of the most important schedules—those on wool and cotton—have not yet been touched. Democratic leaders predict that the republicans will not venture to go before the country with a hastily considered schedule on wool and cotton and yet under a cloture rule the debate would not only be limited as to sections or provisions but each senator would only have an hour. This means a total of 96 hours for debate or a total of 12 working days at eight hours each.

60 Favor Cloture.

The canvass Thursday showed that about 60 senators are ready to vote for a cloture rule. Sixty four are needed to pass as a two thirds vote is required. Three democrats will vote with the republicans because they favor the pending bill—they hail from states which are anxious for the imposition of certain duties in the bill. But there are at least three republicans and possibly more who will not vote for cloture. Developments over night may change the situation of course but the last poll showed an insufficient number to pass the rule. The hope of some of the republicans is that the defeat of the cloture rule may be attributed to the democrats and thus the responsibility for delaying the measure imposed upon them. To the suggestion that it would be wiser for the democrats to aid the cloture rule and hurury the tariff bills passage in its present form, the democrats reply that they feel it their duty to propose certain amendments as a record of their effort to change the bill before its passage and that if they supported cloture it would seem as if they favored the adoption of the bill as it stands.

Purely as a move to hurry things up and cut off unnecessary debate, the petition for cloture may have a good effect though it would not be surprising if a vote on the rule were postponed and a compromise agreement reached eventually for a more efficient handling of the time that ought really to be given to the remaining provisions of such an important piece of legislation.

"See America First." And why not—the greatest scenic sights of the world are in the United States. Let the Gazette Travel Bureau tell you about them.

OKLAHOMA FARMS ARE FACING RUIN

Boll Weevil Killing all the Cotton; Oil Money Pays Taxes.

Ardmore, Ok—A fight is on between the wildcatter and the boll weevil in Southern Oklahoma. The former is seeking to construct fortunes; the latter to destroy them. On one side there is hope, on the other side tragedy. Neither is certain of success, both are equally active and equally ambitious.

Farmers of several Red River border counties say that the boll weevil already had reduced cotton prospects 50 per cent and that there is no way of stopping the ravage. The outlook at the end of June is that there will be nearly a total failure of the cotton crop. This means that one thing is certain; farmers now in debt to banks will not be able to pay their debts next fall if they depend on money derived from cotton. Meantime they may drive the wolf from the door by growing plenty of food and feed. In recent years cotton farmers have learned to protect themselves in the matter of a livelihood, but they have not learned to substitute another crop for cotton as a means of getting cash.

In virtually every township of Carter County the wildcatter is active. The outlook is that he will be active in every township of Love County and Jefferson County before long. This means that tens of thousands of dollers will be distributed among land owners of these counties.

But there are two contingencies in this. One is whether or not sufficient interest can be had in leases to cause persons with money to buy. The other is whether or not the land owner is fortunate enough to be on or near a structure and within the range of oil possibilities.

A leasing agent who recently obtained oil and gas leases to a block of 10,000 acres in one county says that in 75 per cent of cases all the money received by the land owner was applied to the payment of delinquent taxes and interest on ones. He said that he found any number of farmers willing to sell their lands for the amount due in taxes and loans. Some lands are mortgaged up to 75 per cent of their value. He was offered fertile land in fee at $60 an acre that two years ago had a sale value of $125 an acre.

DRAWING LESSONS FOR OUR KIDDIES

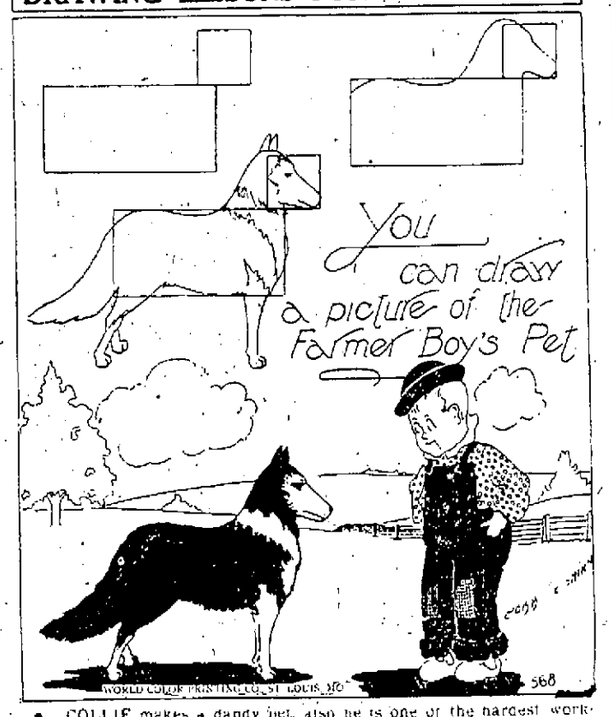

A COLLIE makes a dandy pet, also he is one of the hardest workers that you will find on a farm. He will go out to a distant field and round up stock and bring them to the barn at just the right speed, heading off any which may try to take the wrong direction, going back to hurry the ones that lag behind and fighting off strange dogs if necessary. He will bring them all into the fold without losing one.

FORT ATKINSON

Fort Atkinson—Tourists from all over the state and many neighboring states passed through here during the holiday recess and many took advantage of the tourist camping grounds in the city park. Few cities in the state have a park with so large a number of massive native oaks. The land which comprises it was practically a gift to the city by the late Milo C. Jones and was a part of the original grant of land taken up by Mr. Jones' father, Fort Atkinson's pioneer settler.

The Cory-Mueller Hatchery is doing a heavy business, having shipped 200,000 chicks so far this season. They expect to reach the quarter million mark before the end of August.

Word has reached Mrs. S. C. Damp of the death of her sister, Mrs. J. E. Herrold, at her home in Walla Walla, Wash., Tuesday. Mrs. Herrold was formerly Miss Nellie Perrigo of Lake Mills.

The Rev. Max F. Zutz former pastor of the Friedens Evangelical church here, is now situated in Cincinnati, with a large church. Henry Hartman and Ernest Buendig were entertained at his home recently.

Mr. and Mrs. C. T. Crippen, who have been spending some weeks with the latter's parents, Mr. and Mrs. Charles Miller, have left for other points in the state before driving to San Francisco and Los Angeles, where they will spend the winter.

Mrs. R. C. Burchard and daughter, Roberta, spent Wednesday in Milwaukee.

REAL ESTATE TRANSFERS.

C. W. Kemmerer and wife to Lucius Kennedy, W. D. Lot 5, block 2, subdiv. block 9, Forest Park, Janesville.

Frederick A. Woodard to Elmer Gunderson and wife, W. D. Lot 13, block 5, John and Hugh, Jr. McCavock's addition, Beloit.

Ella D. Adams to Wm. E. Karlem, W. D. Lot 3, E. D. Adams' 5th sub-div., Beloit.

T. K. Harper and wife to James T. DeCosier and wife, W. D. Lot 1, block 1, Harper's sub., Beloit.

C. W. Stouffer et al to E. W. Blodgett, W. D. N. ½, N. ½, SW. ¼, NE. ¼, section 33, Beloit except.

Hattie Hammon to Telmer A. Graydale and wife, W. D. Lot 15, block 2, Mechani's addition, Beloit.

HOPE FOR 500 ON COUNTY FARM TOUR

Seeing Is Believing When it Comes to Quality Livestock.

Rock county farmers are becoming advocates of better live stock and better farms for a more prosperous county. There is a difference in profitable and unprofitable live stock, and it is the good type that pays.

There is a twofold purpose in holding a Rock county farm tour, scheduled for July 13; the first reason being to increase better relationship between the rural and urban population of Rock county, and the second to show the value of improved farming and live stock breeding.

Rock county is on the verge of its greatest community development, through increased interest in more prosperous agriculture, better marketing agencies to return more to the producer, and general interest. As a matter of fact any city in Rock county needs nothing more than a successful and prosperous farm trade district for good business.

Two features have been planned to increase the fame of Rock county as an agricultural district, the farm tour first, to show business men and farmers the merit of the quality stock in Rock county; the second the county display herd for the fairs. Rock county people should obtain more results from the farms.

Only one section of the county will be visited on the first tour. Next year a different section of the county will be selected for the trip.

The stock on the farms selected is worth seeing, whether one is really interested in high grade stock or not. The merit of the stock is evident on sight, or in being compared to ordinary stock. The good stock is not necessarily all pure bloods, for facts show good grade stock is highly profitable in most instances. But all live stock has to be of good quality to be in popular demand, with the proper combination of production ability and breeding.

The tour was arranged to be at a time when most farmers should be through with their hay harvesting and not busily engaged with other field work. It is a good thing for farmers to know what their neighbors are doing in county development.

It is hoped to have more than 500 on the tour from both the county and city. Weather permitting, the tour will be a good day's outing at which the city and rural men and women join hands for a "Rock County First" program.

The romance of the west still lives. It is interesting to see the old trails of the forty-niners. Go west for your summer vacation. The travel bureau of the Gazette will help you.

REICHSTAG CHIEF HALTS DISORDER AMONG DEPUTIES

Paul Loebe.

Paul Loebe, president of the Reichstag, quickly put down demonstrations by radical members of that body following receipt of the information that Foreign Minister Rathenau had been assassinated.

HALF MILLION FIRE LOSS

[BY ASSOCIATED PRESS.]

Michigan City, Ind.—The loss in the fire which destroyed the city pumping station here late Thursday night, was estimated today at more than $500,000. The fire started in the grand stand of a baseball park and spread to the waterworks. The origin of the blaze was undetermined. One fireman was overcome by smoke and several persons were injured.

FORM NEW FAITH CENTER

Rome.—A new "council for the general work of propagation of faith" has been formed. It is a development of the century old French catholic mission center at Lyons France, which was transferred to Rome by the present Pope. All the nations are represented in the new council, the president of which is Monsignor Biondi. The representative of the United States is Monsignor O'Hern, rector of the American College in Rome.

URGED TO REPORT TOBACCO DISEASE

"Wildfire," a Serious Infection, Makes Appearance in Wisconsin Fields.

Madison — "Wildfire," a serious infectious tobacco disease, has appeared in Wisconsin for the first time, C. P. Norgord, commissioner of agriculture, has announced, in issuing a warning to farmers to report immediately any appearance of the infection to the state department.

The disease has been found on 30 Wisconsin farms within the past week, according to Mr. Norgord. He has sent a letter to all tobacco growers as a result of this discovery, advising them that the infection first appears as a bleached round spot on the leaves of the tobacco plant, which gradually spreads to the whole leaf.

The disease, commonly known as "wildfire," has been so serious in other states that all possible means should be used to prevent its rapid spread in Wisconsin," Mr. Norgord said. "So far wildfire appears to be confined to Dane county, but a search is being made for it in other sections. The total damage will depend on weather conditions, and the loss may be very severe in the infected fields if driving rains occur late in the summer."

College Head to Speak in Rock Prairie

Dr. T. H. McMichael, president of Monmouth college, Monmouth, Ill., will speak at Rock Prairie United Presbyterian church, Sunday. Dr. McMichael has been secured to deliver an address before a class of 15 students who recently completed a course in teacher training and who will be awarded diplomas. In the evening he has been asked to speak to the Young People's Christian Union. The entire community is invited to attend the services.

Dr. McMichael has been president of Monmouth college for 20 years. The student body of the college during the past year was 325.

Dr. McMichael has an international reputation as a Rotarian and attended as a delegate the international Rotary club convention, Edinburgh, Scotland, last year.

Peking—A move to elect General Wu Pei Fu, northern leader, president of China, was started. Gen. Wu said he would not accept.